TODAY'S NEWS TODAY

ST. LOUIS POST-DISPATCH

The Only Evening Newspaper in St. Louis With the Associated Press News Service

FINAL**
Stock Market Closing Prices and Complete Sales
Tables, Pages 10, 11, 12

VOL. 82. NO. 204. ST. LOUIS, SATURDAY, MARCH 29, 1930.—16 PAGES. PRICE 2 CENTS

COMIC PAGE
FRIDAY, MARCH 28, 1930.

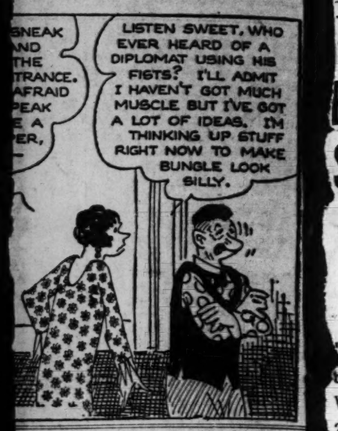

WALL STREET LEADERS IN STOCK LIST REACH NEW 1930 HIGHS

Saturday Trading Records for Year Are Broken With a Turnover of 2,791,100 Shares.

TICKER 1 HR. 9 MIN. BEHIND AT CLOSE

American Telephone, U. S. Steel, General Electric and Radio Record New Tops.

By the Associated Press.

NEW YORK, March 29.—Nearly all of the recognized industrial and railroad leaders moved into new high ground for the year on the New York Stock Exchange today in one of the most impressive bull demonstrations of the year.

All Saturday trading records for 1930 were broken with a turnover of 2,791,100 shares, which consists with the previous record of 4,900 shares. Final quotations on only moderate recessions from the day's highs, although a number of soft spots were scattered throughout the list. Extreme gains ran from 1 to 9 points.

Ticker Far Behind.

The volume of trading practically overwhelmed the trading facilities of the Exchange, the ticker being one hour and nine minutes behind the market at the close.

While some observers regarded today's rally as a forerunner of a general recovery in business, little evidence has yet appeared of any broad business revival. Freight car loadings, automobile sales and steel production are all running below the corresponding period of last year, although building operations are beginning to show gains and the decline in steel production, which had been under way since the middle of February, appears to have been checked earlier in the week. Considerable stress was laid by many observers on the fact that the railroad averages followed the industrials and public utilities into new high ground, some theorists holding to the view that this usually forecast a general advance in prices.

In view of the fact that the Federal Reserve brokers' loans showed a decline of $21,000,000 this week in the face of a rising price tendency, some brokerage houses saw the conclusion that there had been heavy buying of stocks for investment. This led to active short covering by traders who had sold stocks on the theory that distribution was under way and that a sharp spring reaction was likely.

Some of the New Highs.

American Telephone, U. S. Steel common, General Electric, Radio Corporation common, Allied Chemical, Union Carbide, Atchison, Pennsylvania, Union Pacific, New York, Baltimore & Ohio, Wabash and the Chicago Great Western issues were among the hundreds or stocks to sell at new high levels for the year.

Canadian Steel closed nearly 6 points lower at 109. Studebaker fell to another new low level for the year. Declines of a point or more were registered by many issues, including Electric Power & Light, Consolidated Gas, Hudson & Manhattan, Public Service of New Jersey and Johns-Manville.

Stock prices, with other tables and market news, will be found on Pages 10A, 11A and 12A.

WALKER HILL JR. BUYS SEAT ON LOCAL STOCK EXCHANGE

$15,000 for Membership of R. H. Cobb; Not a Record Price.

Walker Hill Jr. of Walker Hill & Co. today purchased the St. Louis Stock Exchange seat of R. H. Cobb for $15,000, the same price paid in the last sale of a seat earlier this year.

Mr. Cobb is head of R. H. Cobb & Co.

$10,000,000 to Spend

CHICAGO, March 29.—The Illinois Central Railroad will spend $10,000,000 for equipment in 1930, including $1,000,000 for 1929 orders filled, President L. A. Downs announced today.

FAIR TONIGHT, FAIR, WARMER FOR TOMORROW

THE TEMPERATURES.

1 a. m.	38	9 a. m.	40
2 a. m.	37	10 a. m.	41
3 a. m.	36	11 a. m.	43
4 a. m.	36	12 Noon	45
5 a. m.	36	1 p. m.	46
6 a. m.	35	2 p. m.	47
7 a. m.	34	3 p. m.	46
8 a. m.	38		

Yesterday's high, 50 (4 p. m.); low, 32 (7 a. m.).

Official forecast for St. Louis and vicinity: Fair tonight and tomorrow; somewhat warmer tomorrow.

Missouri: Generally fair tonight and tomorrow; slightly warmer tomorrow.

Illinois: Mostly fair tonight and tomorrow; no decided change in temperature.

Sunset, 6:21; sunrise (tomorrow), 5:49.

Stage of the Mississippi, 10.3 feet, a fall of 0.1.

Next Weeks Weather Outlook.

By the Associated Press.

CHICAGO, March 29.—Weather outlook for the week beginning Monday: Upper Mississippi and lower Missouri valleys: No general precipitation likely first of week, but may occur by middle or close; warmer south portion Monday, colder by Tuesday noth portion and by Wednesday south portion; temperatures mostly below normal closing days.

EDISON FINDING NEW PLANTS FROM WHICH TO MAKE RUBBER

Several Shrubs Better Than Those Used in Early Experiments Discovered Recently.

By the Associated Press.

MIAMI BEACH, Fla., March 29.—Experiments in developments of rubber producing plants in the last few months have led to the discovery of several shrubs that are much higher in rubber content than plants used in previous experiments, Thomas A. Edison said yesterday at the home of Harvey A. Firestone, where he is a guest.

"I feel encouraged over the results of recent experiments," Edison said. "Of cours.. we have a long way to go, but we are getting there."

The inventor and Mrs. Edison motored to Miami Beach from Fort Myers. Yesterday Edison toured points of interest in this section with Firestone. One of the first stops was made at the Firestone experimental rubber garden here. "Mr. Edison told me my rubber plants were old fashioned," Firestone said. "He is going to give me some 'modern' ones to replace them."

CAPT. WILKINS GIVES ARCTIC PLANE TO EIELSON'S FATHER

Explorer Lays Wreath on Grave of His Former Pilot in Polar Flight.

By the Associated Press.

HATTON, N. D., March 29.—The airplane which he and the late Carl Ben Eielson used in establishing a base for their famous flight across the "top of the world" will be given by Sir George Hubert Wilkins, noted explorer, to Ole Eielson, the aviator's father.

Announcement of the gift was made here yesterday by Capt. Wilkins, when he flew here to lay a wreath on the grave of the famed North Dakota aviator, who was killed in an airplane crash in Siberia, Nov. 9, and buried with State honors here Wednesday.

The plane is not the one used in the Trans-Arctic flight, but it is the one employed most frequently by Wilkins and Eielson in preparing for their venture. Ole Eielson said he probably would give the plane to the State or to the Eielson Memorial Association to be placed in the museum.

Liner Rerouted by Storm.

PLYMOUTH, England, March 29.—The North German Lloyd liner Stuttgart called at Plymouth today to land passengers from New York who had been unable to land at Cobh because of a severe gale.

That "Want" for Tomorrow

They would stop in at the nearest drug store and leave their Want ad for the Big Sunday Post-Dispatch.

Thousands of "Wants" gathered today will appear in the big directory of Helps, For Sales, For Rents and Real Estate offers.

Thousands of persons will be benefited by reading these offers tomorrow.

The Post-Dispatch regularly prints twice the number of "Wants" and Real Estate ads that appears in the other St. Louis Sunday newspaper.

TWO ROBBERS GET $15,000 FROM PARK SAVINGS BANK

Hiding in Depository at Clayton and De Mun, They Tie Watchman, Then Seize Four Employes, Looting Vault.

CASH, NEGOTIABLE SECURITIES STOLEN

Workers Covered With Revolvers by Masked Men—Investigation of Light at Midnight Failed to Disclose Anyone.

The Park Savings Trust Co., southeast corner of Clayton road and De Mun avenue, Richmond Heights, was robbed of approximately $15,000 before business hours this morning by two men who got into the place in some unexplained manner early today. They made prisoners of four early arriving bank employes and a neighborhood night watchman and forced one to open the vault, from which the money was stolen.

A quantity of negotiable securities, the nature and value of which has not been determined, also was taken.

Proceeding calmly, the robbers took charge of the first employe, at 6:40 o'clock, and the last one shortly before 8 o'clock, and escaped with their loot a few minutes later, shortly before other bank workers appeared. They held little conversation with their prisoners, but asserted that a third man was awaiting them outside. No indications were noticed by the employes of any one stationed outside, however.

Many Transferring to Trolleys.

The bank, which has a capital and surplus of $12,000 is a block west of the city limits, near the southwestern corner of Forest Park and directly east of St. Mary's Hospital. The City Limits car line passes it on De Mun avenue and the Market street car line is in Oakland avenue, a half block south. Many persons were transferring at the trolley intersection while the robbers were in the bank, and there was a heavy motor traffic in recently widened Clayton road.

Two private watchmen in the Hi-Pointe residential section, passing the bank last midnight on their way to a restaurant for coffee, noticed two lights burning in the rear portion of the bank, where ordinarily there are no lights. One of the watchmen is Pat McBride, one of whose employers is the bank. It is his duty to watch it from the outside during the night and to go inside early in the morning to see if all is well. He has a key to the corner door, the only public entrance.

Gale Austin, who patrols an adjoining beat, was the other watchman. He related today that McBride called attention to the lights and asked him to go inside. Austin entered with drawn revolver, while McBride turned out the lights. Austin, who remained in the outer lobby, declared he was positive McBride did not go to the basement nor stay inside longer than was required to extinguish the lights. McBride, however, asserted he made a thorough search of the main floor and basement at that time, and that he was certain no one was in hiding there then.

Janitor Covered With Revolver.

John Becker, the janitor, reached the bank at 6:40 o'clock, admitting himself with a key at the corner door. He walked across the rather narrow customers' lobby to the door to the employes' section. As he unlocked that door one of the robbers, who were in the employes' department, stepped in front of him and thrust a revolver in his face.

"Don't say a word, but sit down on that stairway," the robber commanded. Becker seated himself on the back stairs leading to the basement, where the bank vault is.

Becker was unable to describe the robbers. He could not see their faces, as one wore over his head a cloth sack containing holes for his eyes and nose, and the other's face was covered with a handkerchief and a cap pulled low.

"How many guns are there here?" one robber asked Becker.

"I don't know," the janitor replied.

"Well, we got that big shotgun," the robber rejoined.

The bank kept a shotgun in the employes' section for use against

Continued on Page 2, Column 6.

WETS CONTINUE AHEAD IN DIGEST POLL IN CITIES

Carthage, Mo., Gives 252 for Enforcement to 36 and 47 for Change.

Special to the Post-Dispatch

NEW YORK, March 29.—Chicago and the three Missouri cities of Joplin, Carthage and St. Joseph are included in today's tabulation of city votes in the Literary Digest's prohibition poll. Chicago shows a pronounced majority for repeal of the prohibition amendment, while enforcement leads in the Missouri cities. In Rochester, N. Y., and Seattle, Wash., the highest vote was for modification.

The tabulation:

CITY.	Enf.	Mod.	Rep'l.
Chicago, Ill.	11,913	27,696	45,083
Joplin, Mo.	315	141	219
Carthage, Mo.	252	36	47
St. Joseph, Mo.	772	556	677
Oshkosh, Wis.	206	376	433
Racine, Wis.	227	347	635
Roch'ter, Minn.	156	185	202
Ames, Ia.	240	71	41
Oskaloosa, Ia.	199	73	60
Jamest'n, N. Y.	503	520	659
Roch'ter, N. Y.	3,141	4,855	4,732
Syracuse, N. Y.	1,552	2,066	2,597
Seattle, Wash.	3,000	4,160	3,740

MEETS MAN HE THOUGHT HE HAD KILLED IN PISTOL DUEL

Mexican, Put in Jail, Had Fired at Six Instead of 12 Paces and Fled.

By the Associated Press.

MEXICO CITY, March 29.—Anastasio Trejo, when taken to the police station, met the man he thought he had just killed in a duel.

Trejo and Bruno Caballero had decided to settle an old quarrel with pistols. They went to a field just outside the city, squared off, back to back, and started 12 paces in either direction.

But Trejo, due to nervousness, he said, turned at the sixth pace and emptied his revolver at Caballero's back. The latter, frightened, fell in a faint. Trejo fled, thinking him dead.

Caballero was revived and Trejo captured. They made up their differences at the police station, but Trejo was placed in jail.

WETS LEADING IN REFERENDUM COUNT IN VICTORIA, AUSTRALIA

Proposal to Extend Prohibition Beyond Melbourne Thought to Be Defeated.

By the Associated Press.

MELBOURNE, Victoria, March 29.—Opponents of the extension from Melbourne and its suburbs of the prohibition of alcoholic liquors throughout the State of Victoria, second largest State in Australia, tonight were leading in returns on a compulsory referendum.

With 883,312 of a total of 1,029,220 votes counted, the position of those in favor of the proposal was considered hopeless, although the drys had several individual majorities. The figures when the count closed for the night were: Those opposed to extension, 498,976; those in favor of it, 384,389. Under the law the prohibitionists must obtain a three-fifths majority.

COMMONS VOTES $50,000,000 FOR BRITISH UNEMPLOYMENT

Margaret Bondfield, Minister of Labor Says Loan for Fund Is Inevitable.

By the Associated Press.

LONDON, March 29.—A resolution submitted by Margaret Bondfield, Minister of Labor, authorizing the unemployment fund to borrow another $50,000,000 in view of an abnormal increase in unemployment, was approved by the House of Commons yesterday.

Winston Churchill, former Conservative Chancellor of the Exchequer, accused the Government of pursuing the same policy Labor had attacked in the Conservative Government. Miss Bondfield confessed she disliked the principle of borrowing for the fund, but said present circumstances made it inevitable.

DR. WATZL IS CREMATED ALONE

Body of Bigamous Wife Buried at Mother's Request.

By the Associated Press.

VIENNA, March 29.—Contrary to their dying wish the bodies of Dr. Ernst Watzl, Cleveland chemist and inventor, and his bigamous bride, Mrs. Mary MacGranahan, were not cremated together. At the last minute an uncle of Mary MacGranahan received a cable from her mother, Mrs. Eva Howarth of Cleveland, saying that cremation was offensive to her religious sentiments.

The body of Mrs. MacGranahan was buried unostentatiously last evening in the Central Cemetery here, the hospital authorities said today. That of Dr. Watzl was cremated yesterday.

Apple Trees Along Railroad.

CARTERET, France, March 29.—The French State Railroad, announcing that good land should not be left idle, has planted 800 apple trees along the line from this city to Caretan. The practice is to be extended to other lines.

UNION-EASTON TRUST, $816,000 DEPOSITS, CLOSED FOR BAD MANAGEMENT

$1,300,000 LOSS ESTIMATED ON YOUNG BROS. PFD.

Figures on Total Investors Are Out of Pocket by Bankruptcy Await Completion of Audit.

$351 FOR GROCERIES IN A SINGLE MONTH

On This Claim Personal Property of Firm's Vice President in County Is Attached.

Outstanding preferred stock of the collapsed brokerage firm of W. H. Young & Bros., Inc., with home offices in the Central National Bank Building and 65 branch offices in 15 states, was estimated today at $1,300,000 by one of the lawyers in the case.

The stock is now considered worthless, inasmuch as whatever value it once had was based on the supposition that Young Bros. was a going concern, more than earning the 12 per cent dividends paid on the stock. Stocks sold to the public in the Midwest Holding Co., the Industrial Holding Corporation and other subsidiaries are of doubtful value. In addition, there have been numerous complaints from customers who bought stocks of independent companies, but failed to obtain delivery.

Postoffice Inspector Reuter and Assistant United States Attorney Starr called on the receiver today. They declined to discuss their mission, but it is understood they are investigating to learn whether there was fraudulent misuse of the mails in the stock selling.

Audit Not Yet Completed.

With few tangible assets discovered by the receivers for Young Bros. and the Midwest and Industrial companies, guesses as to the total losses to the public range from $1,500,000 to $2,500,000. However, definite figures will not be available until the completion of the audit of the brokerage firm's books.

Young Bros. had an authorized capitalization of $2,000,000 preferred and $100,000 common stock. The brothers Young—William H., Fred C. and Harold A.—owned the common stock and controlled the company.

During 1928 William and Fred, president and vice president, respectively, drew about $40,000 each in dividends on their common stock, and Harold, in charge of the Kansas City office, about $10,000. The firm's gross business was reported as $1,836,000. The business for 1929 is understood to have been double the 1928 total, with one month alone showing sales of $1,000,000. However, since last November, business had declined sharply.

$351 Grocery Bill for Month.

Fred Young owed a grocery bill of $351 to the Kopman Grocery Co., Richmond Heights, which sought to protect itself yesterday by attaching an Oriental rug, a radio and other furnishings at his $125,000 residence on Clayton road, west of Ballas road. The bill was for this month. Fred Young was a generous host, entertaining 30 or 40 guests over week ends. He made large purchases of fine steaks, mineral waters and ginger ale.

Two Cadillac limousines, owned by the company and used by William and Fred Young, have been turned over to the receiver, Francis Emmett Williams, through the co-operation of William Baer, attorney for the brothers.

William and Fred Young did not appear in Court of Criminal Correction today when $5000 fugitive from justice bonds which they had furnished were dismissed by Judge Butler as ordered by Circuit Attorney Miller. The bonds were furnished last Saturday when the brothers were taken in custody at the request of the Prosecuting Attorney of Barton County, where they are charged with making illegal sales of preferred stock in violation of the blue sky law. Later the brothers appeared at Lamar, Barton County, and gave $500 bonds. No charges are pending against the brothers in St. Louis, but Attorney Baer promised the Circuit Attorney to produce them "on two hours' notice" if their presence is desired.

Bank Closed on State Order

—By a Post-Dispatch Staff Photographer.

UNION-EASTON TRUST CO., 5325 EASTON AV.

HUGE OKLAHOMA GUSHER STILL IS OUT OF CONTROL

World's Largest "Sweet" Shaft Wasting 2000 to 3000 Barrels an Hour.

By the Associated Press.

OKLAHOMA CITY, Ok., March 29.—Gusher No. 1 Mary Sudick, in the Oklahoma City oil field, today continued to run wild, inundating the countryside and spouting thousands of gallons of oil high into the air. A companion well, which had been out of control since Tuesday, was shut in late yesterday.

The No. 1 Mary Sudick, owned by the Indian Territory Illuminating Oil and the Foster Petroleum companies, blew in Wednesday, a mammoth gasser, with an estimated daily flow of 200,000,000 cubic feet. There was scarcely enough oil to color the escaping gas. Gradually the oil flow increased, until the well "drilled itself in" with what oil men estimated at from 2000 to 3000 barrels of oil an hour, one of the largest wells of its kind in the world.

Workmen in oil drenched slickers went carefully about the task of installing a master-gate on the well, for the work was extremely hazardous. Tremendous pressure, estimated by engineers at 2000 pounds to the square inch, must be overcome without the least spark or heat from friction, to evade the danger of firing the well.

While it was impossible to gauge the well, oil men pronounced it the largest producer of "sweet" oil in the world.

GERMAN CABINET FORMED BY DR. BRUENING, CENTRIST

Leader Succeeds in Organizing Ministry to Take Place of Mueller Regime.

By the Associated Press.

BERLIN, March 29.—Dr. Heinrich Bruening, leader of the Centrists, today succeeded in forming a Cabinet to take the place of the resigned Mueller ministry.

Julius Curtius, who succeeded the late Dr. Gustave Stresemann as Minister for Foreign Affairs in the Mueller Cabinet, will hold that same post in the new Bruening Ministry.

Dr. Paul Moldenhauer, who was Minister of Finances in the Mueller Cabinet, will become Minister of Economics while Hermann Dietrich will take over the Finance portfolio.

The new ministry consists of four Centrists, two Populists and one each from the Democrats, Nonpartisans, Nationalists, Bavarians and Economic parties.

BOY KILLED IN STOLEN AUTO

Sioux City Youth Is Shot by Detective.

Special to the Post-Dispatch.

SIOUX CITY, Ia., March 29.—Leonard Barnholtz, 18-year-old high school student and son of a watchman here, was shot and killed early today by Detective Leon Miller when the driver of a stolen car in which young Barnholtz was riding refused to stop on command of the officer.

Miller was going off duty when the car, which he recognized as one reported stolen last night, passed him. He called to the driver to halt, but his command was unheeded. Miller fired twice and one of the bullets struck Barnholtz. Harry Deal, who was driving the car, and two high school girls in his company, were arrested. Deal, police said, admitted he stole the automobile but insisted the other members of the party knew nothing about it.

CHURCH EXECUTIVE CENSURED; TOOK PAY FROM MOVIES

Committee of Federal Council Reports Dr. Charles MacFarland Committed Great Error.

By Leased Wire From the New York Bureau of the Post-Dispatch.

NEW YORK, March 29.—Bishop Francis J. McConnell, president of the Federal Council of Churches of Christ in America, announced last night that Dr. Charles S. MacFarland had submitted his resignation as general secretary of the council "with a view to relieving" the council's Policy Committee of embarrassment over services rendered by Dr. MacFarland to the motion picture industry.

Bishop McConnell's statement was made to the council's Administrative Committee at a meeting yesterday. The resignation was dated March 5.

The Policy Committee reported, Bishop McConnell said, that "while accepting fully Dr. MacFarland's good faith in his course and in his explanation of that course, in its opinion Dr. MacFarland had committed a very great error in taking pay for services rendered the motion picture producers while acting as a salaried officer of the Federal Council."

Criticism of Council.

Bishop McConnell spoke of "the criticism of some weeks ago, which appeared both in the religious and secular press concerning the relation of the Federal Council to the motion picture industry."

"Certain charges," he said, "were urged against particular persons employed by the Federal Council. These charges were openly met and statements were made to the public which threw upon the questions involved all the light available to the officers of the Federal Council itself.

"After these cases had been disposed of, Dr. Charles S. MacFarland, general secretary of the Federal Council, of his own accord came to me, as president of the council, and told me that for a period of some months preceding July, 1923, he had rendered certain services to the motion picture group in the way of reviewing films which the producers were thinking of putting before the public. Dr. MacFarland feels that his viewing films and passing judgment upon them constituted a real service to the producers and to the public. For that service he states that he received through a period of possibly 18 months a moderate compensation."

Acting on the recommendation of the policy committee, the administrative committee of the council decided "that the resignation of Dr. MacFarland be received by the administrative committee, transmitted to a sub-committee of the administrative committee to be appointed for the purpose—this sub-committee to report back to the administrative committee at such time as the administrative committee itself may deem best."

In a statement issued after the meeting of the administrative com-

Continued on Page 3, Column 4.

STATE ORDER TO LIQUIDATE REALTY LOANS NOT OBEYED

Depository With $234,000 Capital Had $135,000 Tied Up on Security to Which Finance Commissioner Cantley Objected.

SUIT IS FILED FOR RECEIVERSHIP

Directors Blame Detrimental Rumors — Say With Orderly Liquidation Depositors Should Be Paid in Full.

The Union-Easton Trust Co., neighborhood bank at 5325 Easton avenue, with capital and surplus of $234,000 and deposits of $816,000 in 6000 accounts was closed today at the order of State Finance Commissioner Cantley for "bad loans and poor management."

Directors of the bank issued the following statement which conflicts with Cantley's:

"Owing to rumors detrimental to the trust company, resulting in heavy withdrawals, the Union-Easton Trust Co. has been placed in the hands of the Commissioner of Finance for the protection of the depositors. It is the belief of of board that with proper and orderly liquidation the depositors will be paid in full."

Cantley said he instructed the directors of the bank to close when they notified him last night that the bank could not comply with an order to replace $135,000 in real estate loans to which the department's examiners objected after an examination late last month. The questioned loans, he said, were not worthless, but were "slow paper" and not up to the department's standard. The directors had been ordered to make the substitution by tonight.

Brothers Hold Chief Offices.

Arthur F. C. Biase, president of the Provident Loan and Investment institution at 1009 Locust street, with a capital of $250,000, is president of the closed bank, and his brother, Oliver Biase, secrytary of the Provident company, is vice president and treasurer of the bank. Louis J. Becker, United States Collector of Internal Revenue, is a member of the Board of Directors.

J. B. Norris, an examiner of the State Finance Department, took charge of the bank at 8 a. m. The 15 employes reported as usual but the officers did not appear and could not be reached when this edition went to press. During the morning depositors came to the bank, read the examiner's notice on the door and lingered in groups on the sidewalk.

Receivership Suit Filed.

Shortly before noon a receivership suit was filed against the trust company in Circuit Court by Mrs. Marie A. Mehl, operator of the Cabanne Hotel, 5545 Cabanne avenue, who stated that she had assigned the hotel property to the bank last year in connection with a re-financing scheme which was not consummated.

Policemen guarded the door of the bank but there was no disorder. The depositors, most of them residents or tradesmen of the neighborhood, discussed their predicament quietly. Over the pillared stone entrance and above the examiner's notice was an electric sign, "The Door of Opportunity."

It was understood that the financial difficulties of the institution were due in part to the failure of the Union-Easton neighborhood to produce sufficient business and the fact that too much of the bank's money was in real estate. Employes attributed the difficulties to the various causes, chief among them the expense of maintaining the building and the failure to get sufficient deposits.

The balance sheets list total re-

Continued on Page 2, Column 3.

BRITAIN AND FRANCE FAR APART ON SECURITY

Naval Conference Circles Hear Negotiations on Pact Thus Far Have Met With Failure — Deadlock Reported.

BRIAND LUNCHES WITH HENDERSON

Principles to Guide U. S. Participation in Proposed Consultative Treaty Said to Have Hoover's Approval.

By the Associated Press.

LONDON, March 29.—Naval conference circles heard persistent reports this morning that negotiations between the French and British to work out a scheme for a suggested security pact have met failure thus far. One report had it that a complete deadlock had been reached.

French circles were reticent in discussing the reports, but said there undoubtedly was a certain amount of pessimism in some quarters.

Jacques Louis Dumesnil, Minister of Marine, left today for Paris.

Foreign Minister Briand and Rene Massigli of the French delegation had lunch with Arthur Henderson, British Foreign Secretary, and it was assumed that the situation came up for discussion.

Indications that the experts were still struggling with the security proposal in an effort to reach some kind of an agreement were shown by the fact that Sir Robert Van Sittart and other British Foreign Office officials met with Massigli and other French advisers to continue discussions.

The task of these experts is to find some formula within the orbit of the covenant of the League of Nations which will satisfy the French demand for security and at the same time insure that Great Britain will not be involved in further military commitments.

The principles which the American delegation have shaped to guide possible United States participation in a suggested consultative agreement for the benefit of France were said today on the highest authority to have been fully approved by President Hoover.

This statement was in answer to press reports from the Washington correspondents of English newspapers to the effect that the President was unfavorable to the American naval delegation's open minded attitude towards a consultative pact.

The work of shaping the delegation's consultative policy is said to have been almost entirely in the hands of Senator Robinson and Ambassadors Morrow and Gibson. The results of the work of these three during the week were cabled to President Hoover for his approval.

Ambassador Morrow today continued the American delegation's activity of trying to assist in settlement of the Franco-Italian parity dispute. Morrow consulted with the French and Italian advisers separately. Later Foreign Minister Grandi had luncheon with Senator Robinson, who also is assisting in the Franco-Italian problem.

Members of all the delegations last night attended the Lord Chancellor's reception in the House of Lords in their honor. Afterward Prime Minister MacDonald went to Chequers and Secretary of State Stimson to Stanmore for the week-end.

Reijiro Wakatsuki is understood to have told MacDonald that he did not expect a reply from Tokio on the tentative agreement on cruisers with the United States until the latter part of next week, probably not before Friday's plenary session.

House Naval Bill Held Up, Pending London Parley's Action.

By the Associated Press.

WASHINGTON, March 29.—Intentions of House administration leaders to withhold action on the more than $300,000,000 annual naval appropriation bill for an additional six weeks in the hope that the London naval conference will reach agreement on tonnage, if not a reduction in naval armaments, was disclosed today by Congressman French (Rep.), Idaho. French is chairman of the House Appropriations Naval Subcommittee. He expects that any tangible agreement reached by the conference would result in a saving of approximately $50,000,000 in naval expenditures in the next fiscal year. Other savings would be effected in subsequent fiscal years.

The naval appropriations bill usually calls for an outlay of more than $320,000,000 annually. Some have placed the figure of this year's bill at about $400,000,000.

The measure must provide funds for carrying out the 15-cruiser construction program, while the modernization of three battleships also has been contemplated. An agreement at London might have a decided effect upon these appropriations.

Only two of the new cruisers have been laid down so far. Three more are to be laid down before July 1, under the plan of the administration.

French asserted that the American people should have "utmost sympathy with our delegation."

"The prize of reduction of naval armaments is worth working for," he Idahoan said. "The cost to the American people of a three months' session of the conference will be less than one-tenth of one per cent of the annual naval appropriations bill, or stated in another way, considerably less than the operation of one battleship for the same period of time.

"Were the outcome of the conference to be definite agreement in all categories without reduction of tonnage but with no increase the conference would be worth while; were the result to be definite agreement in all categories and reduction in tonnage that is reasonably possible, the result would be triumphant gain for every nation involved.

"Last year the naval burdens of the five great powers cost approximately one billion dollars. This expenditure should be cut in two. Such a program would mean not only reduction of naval burdens but greater guarantee of world security."

No difference Between Hoover and Delegates Cotton Says.

By the Associated Press.

WASHINGTON, March 29.—Acting Secretary Cotton of the State Department said today there were no differences of view between President Hoover and the American Naval Delegation in London.

Cotton issued the following statement:

"There are no differences of view between the President and our delegation in London. The delegation has always had and now has his unqualified support and authority.

The delegation is in London patiently to explore every suggestion made and every possibility that leads to the great purpose of the conference—that is, reduction and limitation of naval arms and the preservation of the peace of the world.

"It is the high hope that a plan for so doing can be evolved which will meet the approval of the American people and will be consonant with our traditional policies and ideals."

Cotton's statement was issued to newspaper men after an early conference with President Hoover in the executive offices to which it was undrstood the President summoned him.

SAYS BRITAIN DOESN'T WANT U. S. TO ENTER LEAGUE NOW

Special to the Post-Dispatch.

NEW HAVEN, Conn., March 29.—The Yale conference on international relations was told here last night that Great Britain regards American entrance into the League of Nations as being "positively undesirable because it would be unnatural." The speaker was Lord Eustace Percy, British diplomat and author.

Lord Percy named four points of friction between the two countries. The first, he said, was that "Wilson's failure to get America into the league left the impression in American minds that it is a prime object of British policy to involve the United States in political and economic commitments in the continent of Europe." He described this point of misunderstanding as "imaginary."

"It has become increasingly recognized that official participation by the United States in the work of the league, would, under existing circumstances, be of little practical value, because American interests and politics are so far removed from those of Europe," he said.

The next point, the question of the British debt to the United States, was described as "an almost subconscious cause of resentment in England against American policy." Lord Percy said there was no thought, however, in English minds of asking for a reduction. The third point of friction the speaker listed as naval competition. His fourth point was the rights of belligerent and neutrals at sea.

Marchand Embraces Son in Court

ARTIST and his 12-year-old boy, Henri Jr., were witnesses yesterday at the trial of Lila Jimerson for her part in the killing of Mrs. Marchand.

UNION-EASTON TRUST IS CLOSED BY STATE FOR MISMANAGEMENT

Continued From Page One.

sources and liabilities at $1,150,166.79. Resources include loans and discounts on personal and collateral security, $295,147.11; loans on real estate securities, $296,932.19; Government and industrial bonds, $177,722.51; and cash on hand and due from other banks, $63,210.65.

The deposits of $816,394.18 are divided into individual checking accounts, $465,962.84; savings deposits, $259,716.13, and participating certificates secured by real estate mortgages, $61,323. Capital is listed at $200,000, surplus $20,000 and undivided profits $14,605.28.

Organized in 1925.

The bank building, a two-story stone-front structure, was built in 1925 when the bank was organized by Blase and his associates. It is carried on the bank's balance sheet as of Dec. 31 at $123,972, and its furniture and fixtures at $51,152.84.

G. A. Hanke, former president of the City Club, who is the secretary of the bank according to records, appeared shortly after 9 o'clock and spent a few minutes at his desk. He refused to discuss the bank's affairs with reporters but said that he had resigned two weeks ago. He did not know that the bank had closed, he said, until he called to get some personal papers he had overlooked when he left.

The Associated Bankers of St. Louis, an organization composed of 34 neighborhood banks which are members of the Federal Reserve System, anticipated the closing by publishing a list of its members in newspapers today. The Union-Easton Trust Co. is not a member of the Associated Bankers, the Federal Reserve or the Clearing House. Its officers are understood to have conferred with representatives of other outlying banks recently in an attempt to work out a plan of preventing the collapse.

Most of Capital Put Into Building.

The Board of Education, according to the Dec. 31 balance sheet, had a deposit of $123,000 in the bank. Examiner Norris stated today that this sum had been reduced by substantial withdrawals and that the bank had deposited $160,000 in negotiable bonds with the board as security.

President Blase, a lawyer, who had organized the Provident Loan and Investment Institution in 1921, led the movement for a neighborhood bank at Union and Easton during 1924, subscribing for 1700 shares of stock.

Most of the remaining stock was sold to business men and residents of the community, who were also the principal customers of the bank. The balance sheet indicates that 70 per cent of the bank's capital and surplus was invested in the fixtures and building, the first floor of which was occupied by the bank and the second floor rented out.

Blase, who is 46 years old, lives at 5377 North Kingshighway. Oliver Blase, his brother and associate in both his business ventures, lives at 3503 Manola avenue, Pine Lawn.

Cantley refused to permit inspection of the examiner's report at this time, stating that the department's rules required that a 10-day period be allowed for examiners to determine the conditions of the bank. Examiner Norris said it would take about that time to make an inventory of the bank's assets.

Officers of the bank besides the Blase brothers and Secretary Hanke, are William A. Koeneman, vice president, and Frank X. Moore, assistant secretary and treasurer. The Board of Directors consists of the officers, Collector Becker, H. W. Felter, William Hendrickson, E. D. Houlle, A. F. Moberly and A. J. Spring.

Basis of Insolvency Charge.

Mrs. Mehl's receivership suit, assigned to Circuit Judge Hogan's court for hearing on April 10, says that she is informed that the trust company is not in sound financial condition but insolvent and that a receivership is necessary to protect her claim.

Her petition alleges that last June President Blase evolved a scheme to re-finance her property under an arrangement whereby the bank would assume one-third interest in the property. Title to the property, valued at $20,000 and mortgaged for $50,000, the petition alleges, was transferred in blank to the trust company. Subsequently, Mrs. Mehl alleges, a Cabanne Hotel Co. was organized but no stock was issued to her and when she asked questions at the bank she was told it was "the bank's business."

KILLS ROACHES . . . RATS . . . MICE . . . VERMIN
USE
GETZ
INSECTICIDES
To Rid Your Home and Business of Roaches, Rats, Mice and Vermin
Getz Exterminators, Inc. Phone, CHestnut 7870 | 135-39 Pine St.

MARCHAND DIDN'T CARE IF WIFE DIED, WITNESS ASSERTS

Defendant's Aunt Closes State's Case Against Lila Jimerson, Accused in Killing of Buffalo Woman.

By the Associated Press.

BUFFALO, N. Y., March 29.—Ann Snow, withered little Cayuga Indian woman who didn't like Henri Marchand, the artist, because he "bothered" Lila Jimerson, her niece, testified in court here yesterday that she had heard the artist says he did not care whether or not his wife lived out her days. The wife, Clothilde Marchand, was killed on March 6.

Nancy Bowen, 66-year-old Cayuga who, the State alleges, was incited to commit the crime by Lila Jimerson, now on trial for murder. The State asserts Lila told Nancy that Mrs. Marchand was a "white witch" who had invoked magic to bring illness and misfortune on Nancy.

Marchand has testified to an intimacy with Lila and the State is trying to prove that Lila plotted to dispose of Mrs. Marchand so that she would win the affections of the artist.

Lila's Aunt Testifies.

Ann Snow muttered her testimony in the Cayuga tongue and an Indian interpreter told the jury what she had said. Her testimony was not clear.

She said that Henri Marchand had gone on one of his many week-end visits to the Cattaragus reservation and the Jimerson home on the banks of Burning Springs Creek. His wife was with him on this particular trip, but at the moment of the conversation concerning her had left the room. There also was present "another party," the interpreter thought an Indian woman, Ada Wheeler.

The court stenographer's record of Ann's subsequent testimony follows:

"Only one time he says when he and his wife came there to the house they stopped and he came to the house and he mentioned something about that he didn't care if his wife didn't live and that there was another party there at the time heard this. He didn't care if his wife was out of the way. Then he saw the other party and went out of the way."

With this testimony the State rested.

Marchand Cross-Examined.

Marchand again appeared on the stand yesterday to undergo the questioning of John V. Maloney of defense counsel. He told once more of his relations with the defendant only as a "professional necessity," by which he said he meant the plan he used to overcome the native disinclination of Indian women to pose for his museum figures.

He had lied about love to Lila to bend her to his will. The defense attorneys accused him of moulding the Indian woman's will as he had moulded her figure and the French sculptor mildly agreed to the statement.

One other element in his relations with Lila, he said, was compassion, pity for a woman with tuberculosis, whose physicians had told her she would live, even in the woodland air of the reservation, not more than a year.

Marchand's Son on Stand.

Henri Marchand Jr., 12 years old, was called to the stand, leaving his pad of court room sketches with his sister. The boy told of returning from school to find his mother dead at the foot of the stairs with an overturned radio on top of her body.

Court was adjourned until Monday morning. Lila is ready to testify if her attorneys so advise.

Marchand today denied the statement by Ann Snow that he had said he did not care if his wife didn't live. The sculptor, on the witness stand, staunchly maintained he held a deep affection for his wife, although he had not been true to her. He referred to Mrs. Marchand as "my little pal."

HOOVER TO RECALL MARINES FROM HAITI GRADUALLY

Bases His Policy on Report of Commission, Which Advised Against Immediate Withdrawal.

Special to the Post-Dispatch.

WASHINGTON, March 29.—President Hoover believes he can best fulfill American obligations in Haiti by carrying out the recommendations of the Forbes commission that Marines be gradually withdrawn from the island republic and diplomatic relations instituted.

Accordingly, he has accepted the commission's report as the basic policy of his administration in dealing with Haitian affairs. This became known late yesterday simultaneously with the publication of the report.

Under its terms, the United States will recognize Eugene Roy as President and his provisional government which will succeed that of President Borno on May 15. When deputies and Senators have been elected, and they in turn have named a President, that official and his government will be recognized.

The commission advised against immediate withdrawal of the Marines. Withdrawal, it said, should be gradual and in accordance with the arrangements to be made by the two governments, with the advice of the commandant of the Haitian garde.

The new minister to Haiti to succeed Major General John H. Russell, American High Commissioner, under the recommendations, is to be made responsible for "an increasingly rapid Haitianization" of the island government for the purpose of having experienced Haitians in every department ready to take full charge at the expiration of the existing treaty in 1936.

The military commission is to be replaced by diplomatic relations at expiration of Russell's tour of duty—limited by the pleasure of the President or at the expiration of the treaty.

Intervention Urged.

The negotiation of agreements providing for "less intervention in Haitian domestic affairs" also would be one of the responsibilities of the new Minister.

The commission recommended that "an effort be made to secure Americans who will agree to continue employment" in Haitian Government services "so that upon the expiration of the treaty a force of American doctors, engineers, and police officers will be available for continued assistance to the Haitian Government, should it then desire it."

The Commission said that it was "under no delusions as to what may happen in Haiti after the convocation of the elected legislative assembly and, to a greater extent after the complete withdrawal" of the United States forces.

Educated Group Small.

"The commission is not convinced," the report added, "that the foundations for democratic and representative Government are now broad enough in Haiti. The educated public opinion and literary minority are so small that any government formed in these circumstances is liable to become an oligarchy. The literate few too often look to public office as a means of livelihood. Until the basis of political structures is broadened by education—a matter of years—the Government must necessarily be more or less unstable and in constant danger from political upheavals."

Economic Proposals.

The commission recommended that the detail of naval and marine officers for all Haitian services be made for a minimum of four years.

Regarding the economic situation, the commission recommended the Haitian Government be urged to appropriate for maintenance of existing roads before constructing new ones; and that only roads most urgently needed to develop settled regions under cultivation be undertaken until the economic depression has passed.

Furthermore, the report urged that the American Government interpose no objection to a moderate reduction of customs duties, internal revenue taxes, especially those imposed upon alcohol and tobacco, or to a reduction or elimination of the export tax on coffee if the Treasury condition warrants.

Employment by the Haitian Government of one American adviser in each administrative department, with the American Government maintaining them as an act of grace, was recommended.

It was recommended that "in retaining offices now in the Haitian service, or selecting new Americans for employment therein, the utmost care be taken that only those free from strong racial antipathies should be preferred."

Storm Turns Back Big Planes.

ALBANY, N. Y., March 29.—Two 32-passenger Fokker airplanes, which left Hasbrouck Heights, N. J., yesterday, bound for California, and landed here, made an ineffectual effort to resume their long flight today. They left the Albany airport this forenoon, but returned within an hour, having run into a snowstorm. In making a landing on the return, one of the ships broke a propeller. Repairs will hold the plane here until tomorrow afternoon, when both will take the air again and attempt to resume their westward flight.

ST. LOUIS POST-DISPATCH
Founded by JOSEPH PULITZER Dec. 12 1878.
TELEPHONE: MAIN 1111
Published Daily by the Pulitzer Publishing Co. Twelfth Boulevard and Olive Street.
MEMBER OF THE ASSOCIATED PRESS and AUDIT BUREAU OF CIRCULATIONS
The Associated Press is exclusively entitled to the use for republication of all news dispatches credited to it or not otherwise credited in this newspaper and also the local news published herein. All rights of republication of special dispatches herein are also reserved.
Subscription Rates by Mail, in Advance
Daily and Sunday, one year.....$12.00
Daily, without Sunday, one year.....6.00
Sunday only, one year.....5.00
Daily only, 50c a month; Sunday, 10c a copy.
Remit either by postal order, express money order or St. Louis exchange.
Subscription Rates by Carriers
Delivered by city carriers or out-of-town dealers: Daily only, 50c a month; Sunday, 10c a copy.
Entered as second-class matter July 17, 1879.

FACIST TEACHERS TO GET PREFERENCE IN SCHOOLS

Grand Council, After Hearing Mussolini, Issues Draft of Decree Favoring Members of Party.

Special Cable to the Post-Dispatch and the New York World.

Copyright, 1930, by the Press and Pulitzer Publishing Cos. (The New York World and Post-Dispatch.)

ROME, March 29.—The rulers of Fascist Italy, who have been engaged in a prolonged controversy with the Vatican as to whether Church or State should be entrusted with the education of youth, moved today to assure a preponderance of Fascist teachers in Italian schools.

The second spring session of the Fascist Grand Council was devoted entirely to discussing "ulterior measures for fascisticising the schools."

After speeches by Premier Mussolini, President of the Senate Federzoni, Minister of Justice Rocco, Minister of Air Balbo, and Augusto Turati, secretary of the party, the council unanimously decided to issue a draft of decree for attaining that end.

In accordance with these decrees the teaching profession in Italy is to be made more attractive by giving higher salaries to suitable men and especially to assistant professors in colleges. The authority of directors of colleges over teaching staffs is also to be strengthened. Not only will they preside at the unions of their teachers and assistants, but they and their staffs henceforth will be chosen from among loyal Fascists. Preference will be given among candidates for a directorship or professorship to those who have been members of the Fascist party for at least six years. This will be extended to teachers in the elementary, secondary and technical schools.

The Fascist press hails the council's decisions as salutary. Professors have been becoming scarcer every year, editorials say, and anti-Fascist teachers have linked political insinuations with slack discipline.

Associate Bankers of St. Louis

The following Banks of the City of St. Louis are members of the ASSOCIATED BANKERS OF ST. LOUIS and of the FEDERAL RESERVE SYSTEM

American Exchange National Bank	Kingshighway and Gravois
Baden Bank	8201 North Broadway
Bremen Bank	Broadway and Mallinckrodt
Cass Bank & Trust Company	Thirteenth and Cass
Cherokee National Bank	Cherokee and Jefferson Avenue
Chippewa Trust Company	Broadway and Chippewa
Easton-Taylor Trust Company	Taylor and Easton Avenues
Fidelity Bank & Trust Company	1132 Washington Avenue
Grant State Bank	Gravois Avenue at Morgan Ford Road
Jefferson Bank	Jefferson and Franklin Avenues
Jefferson-Gravois Bank	Jefferson and Gravois Avenues
Laclede Trust Company	Jefferson and Olive
Lafayette South Side Bank & Trust Company	Broadway and Lafayette
Lindell Trust Company	Grand and St. Louis Avenue
Lowell Bank	Warne and Florissant Avenues
Manchester Bank	Vandeventer and Chouteau Avenues
Mound City Trust Company	St. Louis Avenue at Union
Natural Bridge Bank	Natural Bridge at Newstead
North St. Louis Trust Company	Grand Avenue and Hebert Street
Northwestern Trust Company	Fifteenth Street and St. Louis Avenue
Plaza National Bank	Thirteenth and Olive Street
St. Louis National Bank	Eighteenth and Olive Streets
Sarah-Olive Bank	Sarah and Olive Streets
Saving Trust Company	Euclid and Delmar Boulevard
Scruggs, Vandervoort & Barney Bank	Tenth and Olive Streets
Shaw Bank	Grand and Park Avenues
Southern Commercial & Savings Bank	7201 South Broadway
Southwest Bank	Southwest Avenue and Kingshighway
South Side National Bank	Grand and Gravois Avenues
Tower Grove Bank	Grand Avenue and Hartford Street
12th Street National Bank	Twelfth Street and Chouteau Avenue
Vandeventer National Bank	Grand and Olive Street
Water Tower Bank	Grand Boulevard and Florissant Avenue
West St. Louis Trust Company	Sarah Street and Easton Avenue

BANKER TO RETURN FOR TRIAL IN JULIAN CASE

Order for Motley Flint's Arrest in Paris Canceled in Los Angeles.

By the Associated Press.

LOS ANGELES, March 29.—Orders for the arrest of Motley Flint, Los Angeles banker, living in Paris, were canceled today after representatives of William Gibbs McAdoo, attorney, presented to District Attorney Buron Fitts a cable message from Flint showing that he had booked passage for America on the next liner leaving France. Flint has been indicted with 36 others, for conspiracy to commit usuary in connection with the collapse of the Julian Petroleum Corporation in 1927.

Additional indictments will be sought against Flint and the others already charged, the District Attorney said.

Fourteen of those indicted on the usury charge had surrendered to-day and made bond of $500 each. The defendants are alleged to have conspired to collect excessive rates of interest in financing pool operations in Julian stock. The corporation failed with a loss of many millions of dollars to investors as the result of an over-issue of stock.

Those who surrendered themselves before Superior Court Judge today were: Louis B. Mayer, motion picture executive; Adolph Rumish, former theatrical man; H. Chotiner, also a theatrical executive; Alvin H. Frank, broker; Forbstein, broker; W. I. Hollinsworth, real estate man; M. Weinstein and E. Basthem, jewelers; A. Prall, David Gordon and Herman Gutterman, brokers; Phillip Greenman, merchant; I. L. Levy, insurance broker, and F. E. Harris, financier.

HELD FOR MURDER OF WOMAN

Man Said to Admit Slaying Near Eureka, Cal.

By the Associated Press.

PORTLAND, Ore., March 29.—Clarence L. King of Corvallis, Ore., was arrested here today in connection with the murder of Mary McCoy, 25 years old, killed near Eureka, Cal.

Detectives said he confessed killing the woman, with whom he had lived, that he might marry another.

King used the name of [illegible] A. McCoy. The body of Mary McCoy was found hidden behind a log near a highway last Monday. Detective Harvey Thatcher said King's desire to wed Eunice Hodge, 21, of Corvallis, led him to kill the McCoy woman. King married Miss Pardee three weeks ago and they came to Portland. King told detectives he met Miss McCoy last spring in Marysville.

Asks Police to Find Sister.

Walter Logan of Franklin, Ky., has asked police to search for his sister, Goldie, 22 years old, who is said to have arrived here March 3 by bus from Detroit and has not been heard from since.

ST.

ANTS ISSUED
WO MEN IN
SHOP MURDER

Convict and Youth
fied in the Killing
rence A. Sweeny in
p.

DENY CHARGE
OFFER ALIBIS

ested After Auto-
Seen Circling the
borhood of the
Is Traced.

charging murder in
gree were issued today
cuit Attorney's office
men who have been
nd identified, according
as participants in the
murder of Clarence A.
secretary of the Sweeny
1501 North Grand boule-
March 9.
oners, who make denials,
Johnson, 27 years old,
Fourth street, who has
prison term for robbery,
Forbaten, 18, 2804 South
et, who has been picked
for investigation, but
only a workhouse term,
Bertillon records.
Resisting Holdup.
his father, John F.
d a Negro tire changer,
merson, were held up in
op by three armed men.
g the cash register the
re leaving when young
bbed one by the neck
ted to drag him back.
on then shot Sweeny
head. The robbers es-
though pursued by
ize winning great dane,
nd were presumed to
an automobile.
the robbers was de-
a foreigner. A tan Buick
pied by several men had
circling the block prior
oldup. Detectives recalled
en, a Syrian, was known
such a car, the property
sain, Sarkis Thomas. The
seized in a public garage
outh Broadway, where
had left it March 18.
er Sweeny Not Sure.
and Johnson, with whom
ated, were arrested. They
wed by the elder Sweeny.
Faheen resembled one of
rs, but he was not positive
other witness positively
both Faheen and John-
rding to police, identify-
as the robber who stood
way as a lookout and
as the robber who shot
eeny.
risoners offered alibis.
n was released from the
Penitentiary last April
ving seven years of a 12-
n for a $62 holdup of a
gar store at Ninth and Lo-
ts, in 1922.

BOARD OF ALDERMEN
CE BUSSES TO OPERATE

on Referred to Committee
out Comment; Strike in
Sixteenth Day.
olution calling on the Peo-
torbus Co. to resume oper-
r have its operating permit
by the Board of Public
was introduced in the
of Aldermen yesterday and
ed to the Resolutions Com-
without comment. The res-
n was introduced by Alder-
Chauncey J. Kreuger, repre-
ng residents of the Linden-
district, who, they say, have
greatly inconvenienced by the
of employes of the bus com-

strike entered the sixteenth
today with no busses in oper-
William B. Fitzgerald, first
national vice president of the
lgamated Association of Elec-
Railway Employes and Motor-
h operators, returned from De-
it, Mich., to take charge of the
ike. Fitzgerald, who arranged
recent conference between
chard W. Meade, president of
company, and strike leaders,
d on his arrival: "I'm astonished
t the strike has not been set-
ed. The fundamentals, which in-
ude the right of the men to or-
nize, were practically agreed
on before the conferences start-
and the action of the company
demanding a three-year agree-
ent with no change in wages is
rprising." Fitzgerald said he
would confer with Oliver T. Rem-
mers, attorney for the union, be-
fore deciding on further action.

"Owl" service will be started by
service cars to the Lindenwood dis-
trict, beginning tonight. Machines
will be operated at 15-minute in-
tervals to midnight, and one each
hour thereafter until 6:30 a. m.

KENTUCKY OIL CO. SOLD TO SHELL FOR $935,000

President Bramlage of Purchasing Corporation Announces Final Approval of Deal.

Purchase of the Kentucky Independent Oil Co., Inc., by the Shell Petroleum Corporation, for $935,000 was announced today by R. H. Bramlage, president of the Shell Co.

Bramlage said negotiations had been under way several weeks and that stockholders of the Kentucky Oil Co. had recently approved the deal.

ST.

WARDEN during the Dispatch.

GLIDER S
CONTINE

Flying Tim
New Yor
at

By the Associa
LOS ANGE
—Capt. Fran
poses to pil
Diego, Cal.,
nounced tod
the feat.
The glider
place biplan
nigan Jr., w
Diego early
H. Franklin
manufactur
company J
The three
arrangemen
and Los An
gan said th
at the altitu
can be foun
Diego the g
titude of 50
Itine
The itine
Sunday:
for fuel at
Tucson, Ari
Monday:
Lordsburg,
El Paso, T
Tuesday:
ping for f
and over n
Wednesd
stopping at
ma City, O
sa, Ok., ove
Thursday
over Claren
St. Louis, a
Louis for t
Friday:
passing ove
Haute, Ind.
olis for fue
O., and sto
Saturday
ing over C
stopping a
night.
Sunday:
over Patte
City.
40-H
The glid
loose over
City, and
land Park,
Roosevelt
The trip
40 flying h

BODY OF
IN POND

Death of
parent

The bod
meyer, 50
aiding nea
tains road
found in a
neighbor,
day. Deat
drowning.
dressed.
Klausm
and lived
left the
terday an
for him t
finding of
said he k
cide.

RED TO
10 Cents

A fare
a two-fif
mile for
Top Cabs
vard, wa
This m
lowest o
the rate
10 cents
mile and
mile the
ete at a
each tw
10-cent

WARRANTS ISSUED FOR TWO MEN IN TIRE SHOP MURDER

Former Convict and Youth Identified in the Killing of Clarence A. Sweeny in Holdup.

BOTH DENY CHARGE AND OFFER ALIBIS

Pair Arrested After Automobile Seen Circling the Neighborhood of the Crime Is Traced.

Warrants charging murder in the first degree were issued today by the Circuit Attorney's office against two men who have been arrested and identified, according to police, as participants in the holdup and murder of Clarence A. Sweeny, secretary of the Sweeny Tire Co., 1501 North Grand boulevard, last March 9.

The prisoners, who make denials, are Harry Johnson, 27 years old, 216 South Fourth street, who has served a prison term for robbery, and George Faheen, 18, 2804 South Fourth street, who has been picked up 68 times for investigation, but has served only a workhouse term, according to Bertillon records.

Killed Resisting Holdup.

Sweeny, his father, John F. Sweeny, and a Negro tire changer, Charles Jamerson, were held up in the tire shop by three armed men. After looting the cash register the robbers were leaving when young Sweeny grabbed one by the neck and attempted to drag him back. A companion then shot Sweeny through the head. The robbers escaped, although pursued by Sweeny's prize winning great dane, Brownye, and were presumed to have used an automobile.

One of the robbers was described as a foreigner. A tan Buick coupe occupied by several men had been seen circling the block prior to the holdup. Detectives recalled that Faheen, a Syrian, was known to drive such a car, the property of his cousin, Sarkis Thomas. The car was seized in a public garage at 609 South Broadway, where Thomas had left it March 18.

Elder Sweeny Not Sure.

Faheen and Johnson, with whom he associated, were arrested. They were viewed by the elder Sweeny, who said Faheen resembled one of the robbers, but he was not positive. Another witness positively identified both Faheen and Johnson, according to police, identifying Faheen as the robber who stood in a doorway as a lookout and Johnson as the robber who shot young Sweeny.

Both prisoners offered alibis.

Johnson was released from the Missouri Penitentiary last April after serving seven years of a 12-year term for a $62 holdup of a United Cigar store at Ninth and Locust streets, in 1922.

MOVE IN BOARD OF ALDERMEN TO FORCE BUSSES TO OPERATE

Resolution Referred to Committee Without Comment; Strike in Sixteenth Day.

A resolution calling on the Peoples Motorbus Co. to resume operations or have its operating permit revoked by the Board of Public Service was introduced in the Board of Aldermen yesterday and referred to the Resolutions Committee without comment. The resolution was introduced by Alderman Chauncey J. Kreuger, representing residents of the Lindenwood district, who, they say, have been greatly inconvenienced by the strike of employes of the bus company.

The strike entered the sixteenth day today with no busses in operation. William B. Fitzgerald, first international vice president of the Amalgamated Association of Electric Railway Employes and Motorcoach operators, returned from Detroit, Mich., to take charge of the strike. Fitzgerald, who arranged the recent conference between Richard W. Meade, president of the company, and strike leaders, said on his arrival: "I'm astonished that the strike has not been settled. The fundamentals, which include the right of the men to organize, were practically agreed upon before the conferences started, and the action of the company in demanding a three-year agreement with no change in wages is surprising." Fitzgerald said he would confer with Oliver T. Remmers, attorney for the union, before deciding on further action.

"Owl" service will be started by service cars to the Lindenwood district, beginning tonight. Machines will be operated at 15-minute intervals to midnight, and one each hour thereafter until 6:30 a. m.

KENTUCKY OIL CO. SOLD TO SHELL FOR $935,000

President Bramlage of Purchasing Corporation Announces Final Approval of Deal.

Purchase of the Kentucky Independent Oil Co., Inc., by the Shell Petroleum Corporation, for $935,000 was announced today by R. H. Bramlage, president of the Shell Co.

Bramlage said negotiations had been under way several weeks and that stockholders of the Kentucky Oil Co. had recently approved the deal.

On Quest of Mutinous Convict Ring Leaders

—By a Post-Dispatch Staff Photographer.

WARDEN RUDOLPH, at left, questioning an inmate of the Missouri penitentiary. Other photographs, taken during the quelling of the recent disorders, are printed on the Picture Page of this edition of the Post-Dispatch.

GLIDER STARTS ACROSS CONTINENT TOMORROW

Flying Time for San Diego-New York Trip Estimated at 40 Hours.

By the Associated Press.

LOS ANGELES, Cal., March 29.—Capt. Frank Hawke, who proposes to pilot a glider from San Diego, Cal., to New York, announced today complete plans for the feat.

The glider, towed by a small two-place biplane piloted by J. D. Jernigan Jr., will take off from San Diego early tomorrow morning. W. H. Franklin of Ann Arbor, Mich., manufacturer of the glider, will accompany Jernigan in the plane. The three men tested the towing arrangement between San Diego and Los Angeles yesterday. Jernigan said the flight would be made at the altitude at which smooth air can be found. In order to get over the mountains after leaving San Diego the glider must reach an altitude of 5000 feet.

Itinerary of Glider.

The itinerary follows:

Sunday: Leave San Diego, stop for fuel at Yuma, Phoenix and at Tucson, Ariz., over night.

Monday: Leave Tucson, stop at Lordsburg, N. M., for fuel, and at El Paso, Tex., over night.

Tuesday: Leave El Paso, stopping for fuel at Pecos, Midland, and over night at Sweetwater, Tex.

Wednesday: Leave Sweetwater, stopping at Wichita Falls, Oklahoma City, Ok., for fuel, and at Tulsa, Ok., over night.

Thursday: Leave Tulsa, passing over Claremore, Vinita, Miami, Ok., St. Louis, and stopping at East St. Louis for the night.

Friday: Leave East St. Louis, passing over Effingham, Ill., Terre Haute, Ind., stopping at Indianapolis for fuel, passing over Dayton, O., and stopping at Columbus, O.

Saturday: Leave Columbus, flying over Cleveland, Erie, Pa., and stopping at Buffalo, N. Y., over night.

Sunday: Leave Buffalo, passing over Patterson, N. J., to New York City.

40-Hour Flying Time.

The glider is expected to be cut loose over Central Park, New York City, and will land in Van Cortland Park, the plane going on to Roosevelt Field, Long Island.

The trip is expected to take about 40 flying hours.

BODY OF FARMER FOUND IN POND ON NEIGHBOR'S PLACE

Death of William Klausmeyer Apparently Was Caused by Drowning.

The body of William Klausmeyer, 50 years old, a farmer, residing near Redman and Bellefontaine roads, St. Louis County, was found in a pond on the farm of a neighbor, Gus Sudmeier, early today. Death apparently was due to drowning. The body was fully dressed.

Klausmeyer, who was unmarried and lived at the home of a brother, left the home about 3 p. m. yesterday and did not return. Search for him this morning resulted in finding of his body. The brother said he knew of no reason for suicide.

RED TOP CABS CUT FARES

10 Cents a Half Mile Lowest Rate in City.

A fare reduction from 10 cents a two-fifth mile to 10 cents a half mile for taxicabs operated by Red Top Cabs, Inc., 4959 Delmar boulevard, was announced last night.

This makes the Red Top rate the lowest of the large companies, as the rate of the General Cab Co. is 10 cents for the first two-fifths mile and 10 cents for each half mile thereafter. Yellow cabs operate at a straight 10-cent rate for each two-fifths mile. All make a 10-cent "flag pull" charge.

DANIELS CALLS ON RASKOB TO RESIGN

Insists Also He Should Pay Debt Due to Frills of Last Campaign.

By the Associated Press.

RALEIGH, N. C., March 29.—The Raleigh News and Observer in an article written by former Secretary of the Navy Josephus Daniels, publisher of the paper, says "John J. Raskob was more interested in destroying prohibition than in the Democratic party, and owes it to the party to pay the debt he created against it and resign his connection with the National Democratic Executive Committee."

"The Democratic party," Daniels continues, "demands, or the best portion of it does, that the chairman of the committee shall have no alliances that are hurtful to the common good, or that will work injury to party success. As long as he (Raskob) remains, millions of voters will believe the Democratic party is wet."

Raskob, Daniels says, gave money to the Association Against the Eighteenth Amendment and made "advances to the Democratic party."

No campaign, Daniels writes "had such costly and unnecessary frills as that of 1928. Mr. Raskob wished them. He adopted them. He should pay for them."

THOUGHT TO HAVE TRACED $10,800 RANSOM MONEY

Kansas City Police Get No Aid From Victim, Millionaire Druggist.

By the Associated Press.

KANSAS CITY, Mo., March 29.—The silence reported imposed by kidnaper-extortionists on Michael H. Katz, millionaire Kansas City druggist, today remained unbroken. Police, proceeding without assistance from the druggist, whom they think, paid $100,000 to his abductors two weeks ago, have succeeded in tracing $10,800 of the alleged ransom money. Of the amount they said $9500 had passed through channels of the Merchants Bank and $1300 had been paid to a salesman for an automobile. The money was traced through serial numbers recorded before the currency left the Federal Reserve Bank at the time Katz supposedly was held by kidnapers.

Investigators found that a man who purchased an automobile from Jake Nigro, paying for it with 13 $100 bills and $50 in change, Nigro said he sold the machine, a coupe, to "Morris Schultz." Late yesterday the car was identified as one wrecked near St. Charles, Mo.

PANA BANK FAILS TO OPEN

PANA, Ill., March 29.—Despite the statements of officers of the Pana National Bank, who, after closing hours yesterday, informed depositors and many miners in the bank with their pay slips that they could not honor any more demands with cash at that time, but expected to have funds this morning, the bank remained closed today.

A national bank examiner arrived today and will begin an examination at once. The bank closed at 4 o'clock yesterday afternoon after a heavy withdrawal by depositors following the suicide of Second Vice President Arnold J. Johnson, one of the heaviest stockholders, who shot himself with a shotgun in the basement of his home. Members of Johnson's family accredited his act to despondency over ill health. Officers of the bank have said it is solvent and they hope to reopen it.

Hungary Cuts Bank Rate to 6.

By the Associated Press.

BUDAPEST, Hungary, March 29.—The National Bank of Hungary today reduced its discount rate from 6½ to 6 per cent.

SAGER'S GRAND JURY TESTIMONY PRESENTED

In It He Admitted Giving Gratuities to Federal Court Bailiffs.

By the Associated Press.

NEW YORK, March 29.—Grand jury testimony, in which Arthur N. Sager, one of the Utah lead case defense lawyers on trial for jury bribery, admitted giving gratuities to court bailiffs, was read into the records in Federal Court yesterday.

Sager, former Circuit Attorney of St. Louis, with Joseph Shalleck, and Edward Reynolds, is charged with paying John Cruz, a juror, to hold out for acquittal in the Utah lead mail fraud case which ended in a mistrial. Cruz has admitted accepting a bribe.

In his testimony before the grand jury Sager said that Charles Beadon, one of the eight defendants in the mail fraud case, had given him $200 to use as "expense money" during the trial.

He said it was customary in the Federal building for attorneys to tip bailiffs and court attendants because their "friendly attitude was often helpful." He said that he paid out $65 or $70 in gratuities during the Utah lead trial, $5 of which he gave to a bailiff to take Cruz home the day that the juror was taken ill.

In return for the gratuities, Sager said, he expected to get "any legitimate information" and also pick up any corridor gossip on the deliberation of the jury. He said he stopped tipping the court attendants when "certain rumors" started during the trial.

Explaining his statement that he gave a bailiff $5, Sager told the grand jury, "I gave the bailiff $5 to take that por devil home and get him some soup, and I didn't think any more about it."

Former United States Senator George H. Williams of Missouri, and A. C. Van Winkle, an attorney, of Louisville, Ky., testified as character witnesses for Sager. Williams said he had known him for 20 years. Williams said he had regarded Sager as a fine lawyer and had never heard any adverse criticism of him. Var. Winkle said Sager was a member of his law firm while a resident of Louisville and knew nothing" detrimental to his character, either personally or professionally.

CHURCH EXECUTIVE CENSURED; TOOK PAY FROM MOVIES

Continued From Page One.

mittee, Dr. MacFarland said:

"For a time I rendered personal service to the Motion Picture Producers' Association in an advisory capacity up to about nine or 10 months ago, when I withdrew. I asked for release on the completion of the organization of the Federal Council's commission on motion pictures because I felt that the Federal Council's commission should have a survey of the whole situation made by the department of research and that no officers of the Federal Council should be in any relationship whatever with a body to be included in the survey.

"I had orginally accepted the position of counsellor at a time when the relations between the Motion Picture Producers' Association and the church bodies were cordial and I secured my release before, and entirely independently of, the attacks which followed.

"My relation was entirely confined to study and recommendations regarding religious films and those implicating religion, with special reference to the former caricaturing of the Protestant clergy, reflections on religion and religious workers and similar problems, my service 'being entirely that of criticism, counsel and advice.'"

WARDEN PREDICTS NORMAL ROUTINE IN PRISON MONDAY

Rudolph Expects That Conditions Will Permit General Operations at That Time.

By the Jefferson City Correspondent of the Post-Dispatch.

JEFFERSON CITY, March 29.—Resumption of routine operations of the Missouri Penitentiary, disrupted by disorders that began with a food protest demonstration Wednesday and continued Thursday with shop strikes and a short-lived mutiny in the main dining hall, will not be made until Monday or Tuesday, Warden Leslie Rudolph said today.

Meantime, all but about 700 of the 3500 convicts will be kept in their cells while guards continue to segregate known trouble-makers and suspected agitators.

While prison officials believe the revolt has been crushed, they will face another test when general operation of the eight prison factories is resumed and the convicts are out of their cells and in the shops.

Guards have been singling out convicts with bad records, who will be placed in close confinement. The investigation thus far, however, has not disclosed who the men were who directed the outbreak.

To Keep "Tough Ones" Locked Up.

Warden Rudolph has announced a change in disciplinary policies from a lenient one of "Sunday school methods" to one of rigid enforcement of rules and curtailment of privileges and use of clubs at the first show of surliness or insubordination. Rudolph said he thought 85 per cent of the convicts wanted to obey the rules and be well behaved.

"We will try to keep the tough ones locked up so they can't start anything," he added.

About 500 convicts were working today in the chair factory and in one of the departments of the pants factory. The other six factories are closed.

Industrial Superintendent John L. Burnett has estimated the prison will suffer a loss of about $25,000 through closing down of the shops for several days.

About 75 convicts have been placed in close confinement, in a weeding out of the men sent to the punishment hall or locked in their own cells Thursday. The population of I hall, known as the "hard-boiled cell hall," where the trouble makers are being placed, will be increased as the check-up continues.

Hospital records showed 77 convicts were clubbed by guards during the disorders Thursday. Eight of these convicts were kept in the hospital and the others were returned to their cells.

700 Allowed Recreation.

The two shops that are operating shut down this noon, in keeping with the usual Saturday schedule, and the 500 men working in these shops and 200 or 300 other men assigned to duty outside the shops, who did not participate in the disorders, were allowed to go to the prison recreation ground for two hours this afternoon. The remainder of the 3500 prisoners will remain in cells. About 240 other convicts are outside the prison, at the three farms. The woman's department, with 98 women convicts, is on one of the farms.

The convicts are being taken from the cells to the two dining halls and fed, in small relays, with extra guards posted about the dining halls.

The new rule that convicts cannot talk during meals is being enforced.

A provisional machine gun company, made up from two St. Louis companies of the 138th Infantry, Missouri National Guard, will remain on duty at the prison for several days. The company comprises 38 enlisted men and two officers and is equipped with four heavy, type machine guns. The Penal Board yesterday ordered a half dozen new repeating shotguns, to be added to the supply of arms in the prison arsenal.

PLANE INSPECTOR INJURED

L. P. Ahlers' Leg Broken in Forced Landing.

L. P. Ahlers, an inspector for the Curtiss-Robertson Airplane Manufacturing Co., suffered a fractured leg when a cabin monoplane in which he was flying with Frank Kern, test pilot, was damaged in a forced landing near Florissant as they were returning to Lambert-St. Louis Field.

Kern and Ahlers had taken the plane up to test a new propeller when trouble developed in the controls. Following a brief consultation it was decided that Kern should make a forced landing rather than attempt to reach the field. The ship struck rough ground, smashing the landing gear and one wing. Ahlers' leg was broken when it became caught beneath a seat. He was taken to St. Mary's Hospital. Kern escaped injury.

Roomers Routed by Fire.

Roomers were routed from the second and third floors at 2945 Olive street at 1:30 a. m. today when fire broke out in a third floor closet. Damage was estimated at $1200 to building and $300 to contents. The first floor of the three-story brick structure is occupied by a restaurant.

FIREWATER FOR 'BALL OF FIRE' IN THROAT GETS A COP FIRED

Patrolman Henry H. Underberg Dismissed for Drinking and Neglect of Duty.

A "ball of fire" which rose in his throat after nightfall and could be quenched only by whisky cost Patrolman Henry H. Underberg his job yesterday. Following a trial before the Board of Police Commissioners, he was dismissed from the force charged with neglect of duty and drinking intoxicating liquor.

Underberg, who was attached to North Market Street Station, admitted he had been drinking whisky in a soft drink parlor at 2704 North Nineteenth street, but had failed to arrest the bartender. He said drinks were supplied to him free of charge at the place and that no drinks were sold there in his presence.

Asked if he had consulted the police doctor about the "ball of fire," he replied he had and that the doctor had said whisky "wouldn't hurt any." The throat condition had prevailed ever since he left the army, he said. He had been on the force six years. He is 31 years old, married and lives at 5938 Thrush avenue.

ACTRESS TRIES TO END LIFE BECAUSE SHE GAINS WEIGHT

Former Member of Follies Suffered Breakdown After Dieting to Reduce.

By the Associated Press.

NEW YORK, March 29.—Suffering from the effects of a nervous breakdown which followed her efforts to reduce her weight, Allyn King, 29 years old, who for four years was in the Ziegfeld Follies attempted suicide today by jumping from a window of her bedroom on the fifth floor of an apartment house. She landed in a rear areaway with both legs and both arms broken. It is thought that her skull is fractured.

According to her aunt and uncle, Mr. and Mrs. William King, with whom she lived, Miss King became greatly depressed over her increase in weight after she left the stage, about three years ago.

ROBBERS GET $15,000 FROM PARK SAVINGS BANK, TIE WATCHMAN

Continued From Page One.

robbers. It was gone after the robbery.

Watchman McBride circled the exterior of the bank about 7 o'clock to see that the doors and windows all were locked. About 7:25 o'clock, following his routine, he entered it. The first thing he noticed was Becker's key in the door to the employes' room. Stepping to that door, McBride felt a revolver pushed against his ribs, while the other robber, standing on the stairs near Becker, covered him with a weapon.

McBride was promptly trussed with light cord and picture wire and confined in a small customer's booth in the safe deposit department in the basement.

Shortly before 8 o'clock Louis Schatzle, a teller, arrived, followed in a few moments by Miss Frances Buxton, a bookkeeper. The robbers met them at the employes' door and locked them in a lavatory in the basement.

Forced to Open Vault.

Assistant Cashier G. H. Dudeck was the next to reach the bank and be accosted at the inner door. He was forced at the point of revolvers to open the combination to the basement vault, where the money was kept. As soon as he did so he and Becker were shoved into the lavatory with Schatzle and Miss Buxton. The robbers locked the door to that room and tied the knob to the door of the booth where McBride lay.

Quickly then the robbers got the money and negotiable securities and departed. The prisoners heard the next employe arrive and orled for help. They were released and telephoned for Cashier J. F. Greenway. In order to carry on the morning's business the bank borrowed cash from a Maplewood depository.

Soon after it was established around the corner from the present location, at Yale and Oakland avenues, Richmond Heights, the bank was robbed twice in 1923. A short time later it was moved to the Clayton and DeMun corner occupying a store room on the first floor of a three-story building, the upper floors of which have apartments.

Care was taken to protect the bank in its new quarters against invasion by robbers during the business day. The customers' lobby is separated completely from the employes' and tellers' section by a partition, the lower part of which is made of steel and the upper part of a bullet-proof metal screening, with bullet-proof glass in the windows of the tellers' cages. There is a customers' stairway from the lobby to the safe deposit department in the basement.

On Nov. 6, 1923, robbers obtained $2200 in the first holdup of this bank and on the following Dec. 26 it was robbed of about $600. Cashier Greenway, then an assistant cashier, was one of those held up on both previous occasions.

Today's loss was insured.

$7053 HOLDUP IN CROWD

Three Men Rob Two Messengers on Street in Peoria, Ill.

Special to the Post-Dispatch.

PEORIA, Ill., March 29.—Three unmasked men in plain sight of crowds of shoppers, held up two messengers from the Walnut street news stand as they were leaving the Commercial National Bank at 10 o'clock today and robbed them of $7053 in cash. The robbers escaped in an automobile.

GIRL, 3, HIT BY AUTO ON BIG BEND BL., DIES

Imogene Dorlac of Richmond Heights Suffered Fracture of Skull.

Imogene, 3-year-old daughter of Mr. and Mrs. Adrain Dorlac, 1410 Woodland drive, Richmond Heights, died at St. Mary's Hospital early today of a fractured skull suffered at 5:50 p. m. yesterday, when she was struck at Big Bend boulevard and Dale avenue by an automobile driven by Edwin A. Hack, 513 Tuxedo boulevard, Webster Groves.

Imogene had started to follow her sister, Fern, 7, to a nearby store without Fern's knowledge. When she reached Big Bend boulevard, Fern had already crossed and Imogene attempted to run from the west to the east curb through the traffic. Witnesses said she ran in front of Hack's machine which was southbound in Big Bend.

Hack, 24 years old, was arrested and is held under $1000 bond for the Coroner.

Woman, 76, Hurt in Auto Upset on March 9, Dies.

Mrs. Fannie Bates, 76 years old, died at her home yesterday, presumably from injuries suffered March 9 in an automobile accident near Highland, Ill.

Mrs. Bates was injured when a car driven by her daughter, Mrs. Hosia Medline, with whom she made her home, left the highway and overturned. She was in a hospital at Highland until Thursday, when she was taken home.

Miss Matilda Wenger, 45 years old, a truck gardener of Columbia, Ill., suffered fractures of the spine and pelvis at 5 o'clock last night, when a wagon she was driving on the Municipal Bridge was struck by an automobile, the driver of which failed to stop. Miss Wenger was thrown to the pavement. The horse ran away, smashing the wagon against a bridge support.

PHYSICIAN WHO SET OUT FOR A WALK IS MISSING

Dr. Edward Jarvis May Have Been Taken Ill, His Host Thinks.

Police have been asked to search for Dr. Edward Jarvis, an elderly physician, 6 feet 3 inches tall, who failed to return to his home, 3819 Shenandoah avenue, after going out at 3 a. m. last Sunday for a walk, his nightly custom because of insomnia caused by stomach disease.

Dr. G. W. McElwee said Dr. Jarvis had been staying at his home for two weeks, and was in such a condition that he might have collapsed on the street. He had been despondent. For several days he had talked about going to a hospital. Since most of his money remained in his room, Dr. McElwee thinks he had expected to return.

STREET CAR MOTORMAN, STRICKEN AT POST, DIES

Jerome Batt, 57, Succumbs in Drug Store Near Newstead and Lee.

Jerome Batt, 57 years old, a motorman in St. Louis for nearly 30 years, was stricken at the controls of his car about 10:30 a. m. today, and died a few minutes later in a drug store near Newstead and Lee avenues.

Batt informed the conductor he felt ill, and was assisted into the drug store. He resided at 4468A Finney avenue.

WITHDRAWS $1,000,000 GIFT

NEW YORK, March 29.—The New York World says Mrs. Justine B. Ward of Dobbs Ferry, N. Y., has withdrawn a $1,000,000 fund for a new school of liturgical music founded by her at the Catholic University, Washington, D. C., because the works of composers later than Palestrina have been introduced in the school.

Instead the fund will be used in various schools that are interested in the Gregorian chant.

STATION PLAZA NAMED FOR LOUIS P. ALOE

Aldermen Pass Ordinance to Honor Memory of Leader in Bond Campaign.

Aloe Plaza is to be the official name of the projected open place bounded by Eighteenth, Twentieth, Market and Chestnut streets, formerly called Union Station Plaza, under an ordinance passed by the Board of Aldermen yesterday. The name will honor the late Louis P. Aloe, president of the Board of Aldermen when the $87,372,500 issue of 1923 was passed.

He was chairman of the special committee of the board that drafted the bond ordinance and was a leader in the campaign to pass the issue. The bond issue provided $2,600,000 for this plaza, which faces Union Station.

The city recently has acquired much of the property in the two blocks, and officials are seeking means of financing the improvement of the place. The ordinance goes before Mayor Miller for signature.

Another ordinance passed authorizes construction of a traffic cutoff at the southwest corner of Wells and Hodiament avenues, in the Wellston district, to eliminate a jog. Six years ago the City Plan Commission estimated the damage to property there at $22,000.

A resolution was adopted authorizing the Municipal Theater Association to use the Municipal Theater in Forest Park for its annual season of outdoor productions from May 15 to Aug. 30. Another resolution expressed sympathy for Alderman Otte in the death of his wife, Mrs. Anna Otto, a member of the Republican City Committee.

JURY TRIAL IS SOUGHT BY 'WIDOW' OF ERLANGER

Court Withholds Decision Until Her Counsel Prepares Bill of Particulars.

By the Associated Press.

NEW YORK, March 29.—Accompanied by such bitter exchanges by opposing counsel that Surrogate James A. Foley several times protested, an application was submitted in Surrogate's Court yesterday for a jury trial to determine whether Charlotte Fiscal was the common law wife of Abraham L. Erlanger, theater magnate who died March 7. Foley reserved decision on the matter and also on the submission of an affidavit by the woman's attorney, Max D. Steuer, in which she said that on Nov. 3, 1927, in Atlantic City N. J., Erlanger told her that if there was any doubt about her status of wife, he wished to removed it at once. Thereupon, the affidavit said, she put her arms around him and said, "You are my husband," and he replied, "You are my wife."

This was three weeks after the drafting of the will in which Erlanger said he was unmarried. Miss Fiscal was not mentioned in it and she now is seeking a widow's share in the estimated $75,000,000 estate.

"If that marriage actually took place in New Jersey as she claims," Steuer said, "she, of course, became the wife of Abraham L. Erlanger and accordingly became his widow on his demise; and this relationship revoked the will."

Counsel for the beneficiaries protested that this was an attempt to make "a bilateral marriage out of a unilateral one." Steuer contends that Miss Fiscal lived with Erlanger as his wife from 1920 until his death. Counsel for the beneficiaries demanded a bill of particulars relating to the time, place and circumstances of the alleged marriage. Steuer received until April 2 to reply.

Two Runaway Boys Held.

Two youths arrested at a bus terminal at Sixth and Morgan streets last night said they were Joseph Siska and Walter Kolesiak, both 16 years old, runaways from their homes in Chicago. They were detained pending word from their parents.

The Greatest Value in Motor Car History

$982

Delivered, Fully Equipped, in St. Louis

New GAHAM Six Town Sedan—shatterproof plate glass throughout—four wide doors—115-inch wheelbase—6-cylinder, 66-h. p. engine—7-bearing crankstaft—latest type internal hydraulic brakes with extra-large 12-inch drums.

All GAHAM dealers are ready to demonstrate this greatest value.

ST. LOUIS POST-DISPATCH

Founded by JOSEPH PULITZER
December 12, 1878
Published by
The Pulitzer Publishing Company
Twelfth Boulevard and Olive Street

THE POST-DISPATCH PLATFORM

I know that my retirement will make no difference in its cardinal principles; that it will always fight for progress and reform, never tolerate injustice or corruption, always fight demagogues of all parties, never belong to any party, always oppose privileged classes and public plunderers, never lack sympathy with the poor, always remain devoted to the public welfare, never be satisfied with merely printing news; always be drastically independent; never be afraid to attack wrong, whether by predatory plutocracy or predatory poverty.

JOSEPH PULITZER.

April 10, 1907.

LETTERS FROM THE PEOPLE

The name and address of the author must accompany every contribution, but on request will not be published. Letters not exceeding 200 words will receive preference.

A Workingman's View.

To the Editor of the Post-Dispatch.

I NOTICE one of the prohibition leaders in Washington made the remark the other day that only the middle and rich classes were interested in the repeal of the eighteenth amendment and that was solely for their own gratification; that the American workingman did not favor repeal. It is just such remarks as that that cause the red blood of the working class to boil. I wonder if he thinks we do not know of the untold millions of dollars that the cities, counties, states and Federal Government spend in a senseless, futile attempt to enforce a vicious law that has not, will not and cannot be enforced.

I wonder if he thinks we do not know of the many millions of dollars that the Government loses every year in liquor tax. I wonder if he thinks we do not know of the graft and corruption the law has caused in official circles. I wonder if he thinks we do not know of the flood of poisonous and indifferent liquor that floods the whole country. I wonder if he thinks we do not know that everything we buy is higher because of prohibition.

I wonder if he thinks we do not know that the Federal Courts are so clogged with petty liquor cases that they could not function properly. I wonder if he thinks the working class absolute fools, incapable of clear reasoning. Yes, the workingman is deeply interested, but he is interested in the repeal of the most hellish piece of legislation ever written in the statute books of the United States, the eighteenth amendment.

THOS. L. HOLLEMAN.
Paducah, Ky.

Mr. Schroeder and the W. C. T. U.

To the Editor of the Post-Dispatch.

THE recommendation by the local W. C. T. U. to have Mr. Schroeder removed from the Board of Education is going a little too far. It is high time the country should throw off such plagues as this organization, which would reduce the entire country to a joyless, drab and desolate puritanical community. It has never been either temperate or Christian.

Valley Park. RALPH PETERSON.

We Meant to Say "Credulity."

To the Editor of the Post-Dispatch.

ENJOYING your able and brilliant editorials as I do, it was somewhat of a shock to read in last night's paper (March 25) that the news of the 600 per cent increase in alcoholic deaths reported by the insurance company had taxed your "credibility."

Certainly, it will be a sorry day for St. Louis and your host of readers everywhere when your credibility becomes impaired—we would like to be able to say that if you see it in the Post-Dispatch, it's true.

As for your credulity, may it long continue to be the highly sensitized faculty that it has proved itself to be in the past, particularly in respect to the machinations of those who would delude the public for their own ends.

MARY E. EDWARDS.

How to Reduce Cost of Crime.

To the Editor of the Post-Dispatch.

I HAVE been a reader of your paper for the past 15 years. You published a statement in regard to the cost of crime—$500,000,000 a year. The cost of crime could greatly be reduced by a very simple matter by adjusting one law which was never the will of the people. Any person who has common horse sense can plainly see it has caused more fraud, theft, murder, separation of man and wife through unemployment than any law ever enacted in the United States. No one has respect for such a law, only reformed booze hounds and religious fanatics. The sooner the people object and stand for their rights against such laws, especially the working people, the sooner the cost of crime will be reduced.

Prohibition is a disgrace to the country. Why go back to slavery? Yours for the freedom of the people,

GEORGE W. STANLY.

No Place to Economize.

To the Editor of the Post-Dispatch.

ST. LOUIS' need to revise its niggardly treatment of unfortunate children has been pointed out by Circuit Judge Rosskopf, in calling attention to the shocking fact that the work of the Juvenile Court, of which he is Judge, has been handicapped by last year's short-sighted appropriation for the Board of Children's Guardians.

Surely the $28,000 increase asked for is modest, as Judge Rosskopf says, in the knowledge that the stingy provision for the board last year forced it to deny aid to many widows with children, and to cut in half for two months its already inadequate aid to others. It will not do for St. Louis to fall further short of its duty in a direction where its negligence already has excited national comment. The $3,000,000 excess of city budgets over city revenues certainly calls for economy, but this budget for widows and children is no decent place to economize. D.

OUR INDUSTRIAL SURPLUS.

What shall we do about our industrial surplus?

We are trying to handle our surplus of agricultural products, which has hung like a stone on the neck of prosperity, through the Farm Board, but we have a tougher problem to solve in disposing of our surplus of industrial products, which we are trying with might and main to increase by raising the tariff barriers to trade. The tariff bill passed by the Senate tops off our Chinese wall.

Congress is proceeding on the theory that our rapidly growing industries can thrive by shutting off imports and squeezing robber profits out of the home market. The theory is obsolete, and the policy will inevitably lead to disaster. It was workable when the country was new, with vast undeveloped resources, and our industrial system was half grown. Free trade between the states supplied an ample market for our industrial products. The small surplus could be dumped abroad at low prices.

Now this condition has changed and is still changing. Our industrial system has forged ahead in productive capacity until it is too big for the home market. We are exhausting our domestic resources and glutting our domestic market. We must look to the world market to consume our industrial commodities. We must trade with the world if our huge industrial machine is to be kept busy.

Through the development of machines the productivity of labor has enormously increased and the cost of production has decreased. The capacity of our industrial system is now 40 per cent greater than the requirements of the home market. We can manufacture a surplus of 40 per cent which must be disposed of somewhere. We are only in the beginning, however, of the machine age, having yet need for human labor to supplement the machine. We are entering the automatic age, in which perfected machines of high efficiency will dispense with the aid of human hands. A machine now in operation in the plant of a leading electrical company makes electric light bulbs automatically without a human hand except to feed it with material. It needs only a wiper and caretaker. It supplants 400 employes and greatly increases production. A machine in a leading automobile plant makes complete automobile rod wheels without human labor, except to feed it. It increases production. Industrial engineers are working for and expecting extraordinary results in automatic production.

We may look forward to diminishing employment for wage earners, decreasing cost and increasing production. We may expect increasing industrial surpluses. What shall we do about them?

We don't need high protective tariffs. The efficiency of our machines puts us beyond competition.

Our exports are now decreasing. The Department of Commerce reports a reduction of exports for the eight months to March this year of $300,000,000 under the previous period. For the same period imports declined only $38,000,000. Foreign producers evidently cut prices desperately to pass the tariff barriers and we need to import raw materials for industry.

Some far-seeing manufacturers, anticipating the inevitable, are building plants in foreign countries, but that, while enabling them to flourish, impoverishes us. They are jumping over our tariff wall and taking our industry and trade outside.

We are facing a situation wholly different from that of a few decades ago. We have prospered on free trade between the states, but to maintain prosperity we must have free trade with world markets. We must trade with the world, which means an exchange of commodities with other nations.

Yet with this necessity for increasing foreign trade facing us, Congress is preparing to shut off what foreign trade we have. Both Senate and House have agreed to raise our tariff wall higher and will soon confer upon the question of the exact height of the wall. They are planning for deeper depression and more unemployment. They turn from the counsels of wisdom and obey the dictates of greed.

Congress is planning to let Grundy and his conscienceless crew of tariff bandits not only rob home consumers, but throttle foreign trade. After their feast, the deluge.

CAPONE AS A LEGAL PROBLEM.

Long a lawless problem, Al Capone is by way of becoming a legal problem. Capone maintains a moated grange in Florida which he calls home and to which he planned to retire when Chicago police instructed him to get out of that town. But Gov. Carlton of Florida regards Capone as an undesirable citizen and has ordered his arrest as soon as he sets foot on Florida soil. Capone's attorneys, however, have procured an injunction from a Federal Court restraining Florida Sheriffs from molesting him. To this the Governor replies that, injunction or no injunction, the arrest order stands. Here's a dilemma of many facets. If a Florida Sheriff arrests Capone, will the officer be in contempt of the Federal Court? Will the Governor of Florida be in the same chancery? Would a Federal Court commit the arresting officer to jail, also the Governor, for taking this professional gunman into custody? If it failed to do so, how would the dignity, prestige and authority of the court be rated? Though hypothetical now any one of those questions may at any moment pop into actual embarrassment. Pending adjudication Scarface Al, we suppose, joins the distinguished and elect who believe devoutly in government by injunction.

BOYHOOD AMBITIONS.

Prof. H. D. Kitson of Columbia University announces that the type of life work chosen in childhood becomes the individual's career oftener than an unscientific layman would think. He reached this conclusion by strolling through the parks, interviewing all the nursemaids and policemen he saw and tabulating his findings. The professor was startled to learn that 14 per cent of the policemen and 12 per cent of the nurses had realized early ambitions.

Far be it from us to quarrel with the scientific method, but had the professor interviewed a group of lawyers or doctors, we daresay he would have found that 14 per cent, probably more, of them in boyhood longed to carry a nightstick. And what would that prove? It surely would not demonstrate that the way to become a professional man is to dream in youth of a career on the force. It simply would show what everyone already knows—that at one time or another many boys want to be policemen, for officers of the law are the most gorgeous creatures in boyhood's visible world. Later they yearn in rapid succession to be detectives, soldiers, sailors, movie comedians, firemen, trapeze performers, auto racers, aviators, sea-going radio operators, explorers and millionaires.

The professor, however, has made one discovery. He has found that 14 per cent of the policemen and 12 per cent of the nursemaids are born, not made. The natural-born officers are the ones who win the medals and the promotions, and the congenital nursemaids are those who become perfect jewels and then inexplicably marry the officer on the beat.

WHY CONFESSIONS ARE DOUBTED.

The Daily Oklahoman of Oklahoma City, perturbed by the inconsistencies of the courts, shoots a question at Mr. Hoover's Crime Commission. Why, it wants to know, do so many accused persons confess crimes, then turn right around and plead not guilty, whereupon the jury, like as not, acquits them, although the signed confession is presented in open court? "Why anyone should confess that he has committed a felony if he is actually innocent," the puzzled Oklahoman says in wonderment, "it is impossible to understand."

The answer to that question is not far to seek. Divers little devices, such as sandbags, baseball bats, rubber hose, blackjacks, brass knucks, nightsticks and blacksnake whips, figure in the explanation. These are unofficial prompters for bashful and uncommunicative prisoners, the process of their application being known as the "third degree." Juries sometimes hear of these extra-legal aids to prosecution, and occasionally suspect their use even if not told about it. In such event, a signed, sealed and sworn confession, chock full of corroborative detail, is not worth the paper it is written on.

This remarkable attitude of juries was commented on in St. Louis last month when the Police Board went on record against the third degree. Juries were loath to convict, the board said, where brutality was charged or suspected. There is no need to bother the overworked Crime Commission about this strange behavior of juries. Rather, it is a matter for each city and county to work out for itself. If abuse of suspects goes on, confessions will continue to be taken with a grain of salt, and queer confessions some of them will be. If fair treatment is used, juries will no longer puzzle the Oklahoman and other lookers-on with their doubts about statements of defendants.

IF CONGRESS NAMED THE PLANET.

Should the final choice of a name, preferably Latin, to fit the newly-found planet be left to the vote of Congress, it would be easy to pick the winning cognomen. The Grundy bloc, of course, would see to it that the star was named "Vox Populi." Like the new luminary, this mellow Latin term represents a vague something entirely undetectable to the majority's unaided faculties. Both are embodiments in empty space, millions of miles away from anywhere, having no influence whatever on the merry carnival of logrolling. Mythological names are preferred, so this should fill the bill nicely. It would honor a faint, far-off entity to which some such formal and inexpensive tribute might be paid. Both planet and voice of the people to the jolly plunderbund are rather interesting abstractions, but unimportant. As a final touch, a section christening Planet Vox Populi would be a fitting rider on the tariff bill.

GAMBLING.

Westbrook Pegler, writing in the New York Evening Post, contrasts the American attitude toward gambling with that of European and Latin American countries. Last year Portugal collected $125,000 from six licensed gambling casinos. Pegler thinks this might be a suggestion to "those American communities in which gambling is tolerated by the politicians and local opinion, but forbidden by law." In Europe and Latin America officials take the view that, since it is impossible to stamp out gambling, it is wise to place it under official regulation and make it pay tribute to the State. In this country, we pretend officially that gambling does not exist; yet it is a matter of common knowledge it thrives, with the connivance of corrupt public officials.

There are certain exceptions. In Illinois, Maryland and Kentucky horseracing is sanctioned by law and carefully regulated. But usually, as in Madison County, Ill., Saratoga, N. Y., Atlantic City, N. J., Miami, Fla., and hundreds of other localities, gamblers are not only permitted but encouraged to operate under the protection of public officials, who thereby increase their private bank accounts. Again to quote Pegler, "Wherever gambling resorts operate more or less openly . . . one may take it for granted that the local Sheriff, the Chief of Police or the town political boss is levying a tax on the boys."

Corruption of public officials, however, is not the only evil that follows from unregulated gambling. It frequently gives rise to murder and other forms of violence; moreover the patrons are at the mercy of the honesty and fairness, or lack of those qualities in the operator. Thousands of persons, for example, attend the dog races across the river every night during the season, but no one is permitted to inspect the management's books or to say how much it shall deduct as its share of the betting.

Which is better? To hide our heads in the sand and refuse to recognize that gambling is an irrepressible human trait; or take the honest view that, since it cannot be stamped out it had better be put under stringent regulation?

UNEMPLOYMENT SINKS A CABINET.

Many a storm had been weathered by the Mueller Cabinet of the German Republic since it took office in June, 1928. The stormy reparations sessions at The Hague, the economic crisis in December, the Nationalist referendum, ratification of the Young plan, the national defense act—all these shook the coalition Ministry, but it survived. The German instinct for order and the personal pressure of President Hindenburg held up the Cabinet for 21 months. Unemployment now has proved its Nemesis.

Budgetary deficits and other fiscal troubles long had harassed the Cabinet. These troubles were aggravated by unemployment, and a project to increase the doles by 100,000,000 marks was the direct cause of the Cabinet crash. Of Germany's 12,500,000 workers (census of 1925), about 2,000,000 now are unemployed. Cost of the dole has averaged 1,000,000,000 marks per annum for the last several years.

Unemployment is truly a problem that worries the statesmen and shakes the Cabinets of the world. MacDonald's troubles in England have come largely from this issue and its ramifications; he has just received from the Parliamentary Labor wing of his party what is virtually an ultimatum on the subject. The genius who arises to solve this spreading problem will have a place in history.

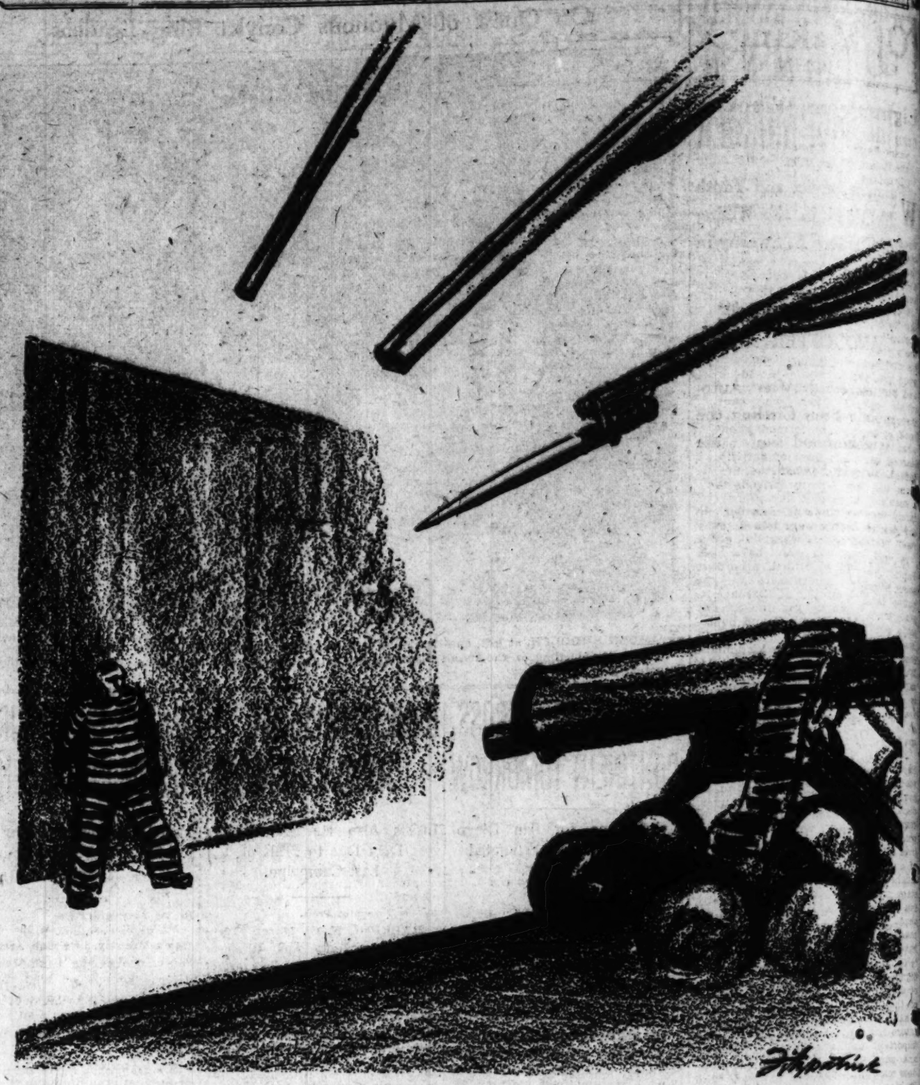

WHAT PRISON NEGLECT HAS COME TO.

Degenerate Republicanism in the South

Huston scandal an exhibit of G. O. P. efforts to break further into South, says Republican paper; Hoover won section not by vote of better element, but by support of bigotry and venality; party discarded its own best, took over Democrats' worst; such alliance cannot endure, for decent citizens heed only honest opinion.

From the Chicago Tribune.

THE usefulness of Claudius H. Huston of Tennessee as chairman of the Republican National Committee seems to be more than in question. He explains and defends his connection with Muscle Shoals promotion and with money collections to secure acceptance of the American Cyanamid Co. bid, a fund at one time used to cover his stock margins, it appears, but the Republicans do not care to enter the congressional elections with him in charge.

Mr. Huston is an exhibit of the new Republican endeavor to break further into the Democratic South, to keep what Hoover took from Al Smith and to extend possessions further. It has not been executed with many fortunate results for the party. In trying to make the Democratic South Republican, the management is making the Republican North Democratic. The control of the party is being turned over to the worst section of its hereditary enemies.

Mr. Hoover's strength in the South was not and is not and cannot be new strength in the Republican party. He did not get the new South, where industrial development might produce voters with the Republican point of view. He got the backward South, the clergy-ruled fundamentalists. He got votes inspired by intolerance. There weren't any political principles involved in the switch-over from the Democratic to the Republican column in the South. There was a great deal of bigotry. There was considerable itch for profit and plunder. The sale of Federal offices already was making a scandal. Some of the turncoats hoped to make it a bigger one.

Political clerics such as Bishop Cannon traded Southern Democratic voters for control in the Republican national management. Their price was to be the dictation of policies obnoxious to many of the great Republican states. They used biddable and inflammable Southerners to get a commanding position in the councils of a party which has had no use for their kind. When the Republican party is itself, its enmity for these ideas and the people governed by them is instinctive.

The spirit of the fugitive slave act was injected into the management of the party which detested it. The Republican party was spread in the South by discarding its own best and taking over the Democratic worst. It was and is political degeneration. Southern Democrats of principle were not beguiled by it. It got the Cannons and Heflins. It would have been one thing to have taken the election and called it a day, but that was not the program at all. The administration has tried to keep these offensive elements in the party and, of course, can do so only by submission to their requirements.

It would seem that the purpose was to take the bigotry and illiteracy of the South and join it to the bigotry and illiteracy of the North and call it a party. It may be in the book that the American people must divide politically along that line before they can decide the questions of constitutional government, social control and individual rights. If that is to be the case, one may be certain that the party of bigotry and illiteracy will not win. If the Republican party takes to this road it is on the way to the cemetery to join the other American parties which have supported oppression or compromised with supporters.

Eastern Efforts to Smother Gulf Ports

From the New Orleans Item.

NEW ORLEANS and the Gulf Coast are much indebted to the St. Louis newspapers—the Star, the Globe-Democrat and the Post-Dispatch—for a vigorous stand they have taken against a radically destructive effort by Eastern financial and commercial interests to get rulings from the Interstate Commerce Commission which would shut the Gulf ports out of the Mississippi Valley's export trade.

We reproduce elsewhere an expression by the Post-Dispatch, as typical of what all three papers are saying. The Post-Dispatch goes into more detail than the others on the fundamentals of this situation.

The press of St. Louis, as a whole, has followed more intelligently and more exhaustively these problems of Valley commerce as relate to railway and waterway developments than most of the newspapers of the Mississippi Valley.

We are blind and fatuous indeed, if we fail to recognize the great and selfish financial and commercial interests that work constantly against the development of the Valley in favor of the Eastern seaboard. Business is none too good in any section of the United States. The Eastern seaboard has for generations represented the accumulated capital of the country, or a vast part of it, and it takes the position from long habit that the right to exploit the rest of the country for its own advantage is inherent in itself.

Time and again this newspaper has tried to impress on the people of our city and State that our interest in New Orleans and in Louisiana is identical, not with those of the Eastern seaboard, but with those of the great Mississippi Valley.

We are part of the Valley and our future lies with the development of the Valley's industries, commerce and transport.

A chronic difficulty with all of us in the past, in approaching and handling problems that involved our own financial and commercial future, has been a sort of inferiority complex on the part of our public and political leaders.

New Orleans and the Mississippi Valley are going to get only part of what they are entitled to have if they organize intelligently and fight aggressively, not only against such opposition as involved in an arbitrary raise of freight rates on the North-and-South railroads, but if they fight for the reduction of these rates on the competition with the East-West carriers.

Unfortunately we are almost always either inert or on the defensive.

WASHINGTON DAY BY DAY

WASHINGTON, March 29.

IN nearby Maryland, just over the District of Columbia line, a kindly, picturesque woman, who in less than two months will be 100 years old, battles for her life. Idolized by the laboring masses the world over for her fearless advocacy of their cause, "Mother" Jones, as she is known to them, is confident she will emerge victorious in this, her greatest fight.

She will tell you cheerfully that she must be well by May 1.

"I will be 100 years old then, and I want to go to Chicago on that day. The Chicago Federation of Labor intends to have a celebration in honor of my century of life. I don't want to miss it."

Keenly alive to what is going on in the world, admitting that even now she would not be averse to "getting out and raising a little hell" for "my boys," Mary Jones still possesses many of those characteristics that made her one of the most picturesque characters in American industrial life.

* * *

FROM her sick bed, at the home of Walter Burgess in Hyattsville, Md., came evidence recently of "Mother" Jones' interest in national affairs. When she learned of the death of her friend, William Howard Taft, she dictated a statement to the press in which she deplored his passing and recounted some of her experiences with him when he was President.

Hated and feared as much as she was loved and worshiped, "Mother" Jones' influence and reputation was international. She has been driven out of industrial centers of this country time after time because of her activities. She has been branded as an agitator, and knows what it means to be thrown in jail and kept there.

She did not fear armed deputy sheriffs or militia. More than once she has openly defied the courts. All capitalists who expressed opposition to union labor were characterized by her as "high-class burglars." It was one of her favorite expressions. A writer, describing her in those days, said, "She looked as though she had just come from a prayer meeting—but she doesn't use that kind of language."

* * *

USUALLY attired in a simple black dress with a little bonnet becoming one of her years, "Mother" Jones looked like a quiet old woman as she went from place to place fighting for the cause of "my boys," but her shrewd gray eyes indicated she was determined, and that she believed she had a mission in life.

In her declining years she has had the satisfaction of having those who now hold high place in the national life of this country "beat a path" to her door. Only a few weeks ago Senator Borah, an old friend, wrote to her, "You have added joy to the lives of others. You have planted hope and aroused ambition among those pressed down with personal cares. All this must be a great comfort and consolation in these hours."

SARCASM FROM THE ORIENT.

From the Peiping (China) Leader.

"U. S. SENATE has many problems," the head-line suggests. To be exact, it has just 96 of them.

Of Making Many B
JOHN G. NEIHARDT

ight From Within
FE AND MYSELF. By Giovanni Papini. Translated from the Italian by Dorothy Emmrich. (Brentano's, N. Y., $2.50.).

WHENEVER an author puts pen to paper, he is in varying degrees — depending both on his medium and the personal situation involved—presenting to the world his own way of looking at life. But avowedly eager to reveal himself is the man who writes an autobiography. We are given the name of his ancestors, their occupations, the date of birth of the writer, his schooling, his loves, his children, the honors conferred upon him, the address of his house, and perhaps, the size and brand of his shoes. Often we wade through all this only to close the book strangely uninformed about that of wisdom the man has garned amid his days of activity, indeed, no matter what the medium, nor how directly it leads to the man's philosophy, it is only rarely that we know a man with any degree of thoroughness as a result of reading his work.

In "Life and Myself," Signor Papini gives us no single fact about himself—neither his age, his native land, nor any act he has performed—yet it is the most intimate autobiography this reviewer has chanced to read. It is as personal as a lyric, but less specific. We verily live a specimen of each experience with him, for the book is much more than lyrically revealing. In reading it one creates of necessity the autobiography of one's own spirit.

Early in the volume, Signor Papini identifies himself with the reader, and that identification is convincing because the thoughts discussed are thoughts which have come to all of us. They have intruded upon the turmoil of our lives at odd moments: in the midst of a concert, when a child has laughed; in the presence of the stars, when sleep is slow in coming, when the play of light and shade in a room has suddenly caught us up. These thoughts we have, perhaps, pushed aside as interfering with the activity of life; Signor Papini asserts the necessity of examining them that the speed of the march may be increased. What in life has meaning? Is the future in itself important or is it important merely as "a creation and part of the present?" Why does man philosophize? Why does he plan? Why dream? What is death and what has it to do with our will to die? Why is the ordinary man not to be envied? Why, above all, is it important to know oneself? To renounce others? To live in the present? What is love? And why do we cling to youth? The material has in many cases been approached directly; occasionally with the aid of a significant, fable-like anecdote.

Yet this is no ingrown, anemic introspection—and to introspection, too, a chapter is given. Signor Papini seems to have written in answer to a comp analyze the meanin that need is purpos give attention to in order that we m the promise intrins The book is especia who would dedica something, anythin genuine value. H portant difference Papini and the There is no one m all may live colo creed which all n one mode through prove nobility. F non-essentials and best impulses are but each man mus for him is non-es him are the best

Dealing as it d tures of the sp Myself" is not d material. It could ten centuries a hence, no doubt, enough to hold child and deep e the adult to re-re

Each of the 2 tirely independen a unit. The onen part by the glow ness with which is touched; in pa although each bit amined separate referred to; yet the mosaic fragm tent philosophy, ments fuse themse as we reflect up read. "Life and work of no dilet Signor Papini se fered through t and to be stating honestly at wha sensibilities.

Dishonesty in offensive, but slightest touch o prick the bubble tunately that does not occur an affirmative which becomes the book advanc clude the exper "Life and Myself of having shar struggle to pl meaningless acc into its essence beauty and mea high obligation.

"You look at describe it, use ties of life, but think of listeni enters your min talking to you, something to y ing some answ look upon the house or a fa sorrow or joy, thought that p a voice, a voice peats certain tuned to your a voice that is that begs and answer."

20,000 ITEMS IN TARIFF BILL, 2800 PAGES OF DEBATE ON IT
Figures on Measure Given by U. S. Office Before Boston Export Club.

BOSTON, March 29.—The story of the tariff bill was told in statistics last night by Dr. Alfred P. Dennis, vice chairman of the Tariff Commission at Washington. Impressing the ramifications of tariff making upon the Boston Export Club, he cited figures as follows:

Twenty thousand items are embraced in the 000 words spok ate alone, 2800 sional Record bate, 2262 w House and Sena pages filled and 2750 pag tional data.

Dr. Dennis contributed to new bill would Encyclopedia umes each, ru the volume."

10 Pages of Interes Reading for Su

The Sunday Magazine of the Post-D morrow includes these entertainin

A Ride on the "Deportation Special"
The first reporter perm the trip tells the interest cross-country trip on the up undesirable aliens f Jersey City for deport native countries.

Harland Bartholomew—City Planner
The career and accomp man who conceived a many of the civic imp by St. Louis are descri esting article.

Subduing the River Des Pe
How the troublesome kept within its banks b ation methods.

"Young Men Are Fools"
. . . An amusing and Michael Arlen.

A page of pictures taken by the Antarctic expedition of Captain Sir Hubert Wilkins is a feature of tomorrow's Rotogravure Picture Section.

You'll also want to ing Headhunters Seas" . . . "China's lem" and the full pa

Tomorrow in Magazine

POST-DIS

Of Making Many Books

JOHN G. NEIHARDT

Light From Within

LIFE AND MYSELF. By Giovanni Papini. Translated from the Italian by Dorothy Emmrich. (Brentano's, N. Y., $2.50.).

WHENEVER an author puts pen to paper, he is in varying degrees — depending both upon his medium and the personal equation involved—presenting to the world his own way of looking at life. But avowedly eager to reveal himself is the man who writes his autobiography. We are given the name of his ancestors, their occupations, the date of birth of the writer, his schooling, his loves, his children, the honors conferred upon him, the address of his house, and perhaps, the size and brand of his shoes. Often we wade through all this only to close the book strangely uninformed about what of wisdom the man has learned amid his days of activity. Indeed, no matter what the medium, nor how directly it leads to a man's philosophy, it is only rarely that we know a man with any degree of thoroughness as a result of reading his work.

In "Life and Myself," Signor Papini gives us no single fact about himself—neither his age, his native land, nor any act he has performed—yet it is the most intimate autobiography this reviewer has chanced to read. It is as personal as a lyric, but less specific. We verily live a specimen of each experience with him, for the book is much more than lyrically revealing. In reading it one creates of necessity the autobiography of one's own spirit.

Early in the volume, Signor Papini identifies himself with the reader, and that identification is convincing because the thoughts discussed are thoughts which have come to all of us. They have intruded upon the turmoil of our lives at odd moments: in the midst of a concert, when a child has laughed; in the presence of the stars, when sleep is slow in coming, when the play of light and shade in a room has suddenly caught us up. These thoughts we have, perhaps, pushed aside as interfering with the activity of life; Signor Papini asserts the necessity of examining them that the speed of the march may be increased. What in life has meaning? Is the future in itself important or is it important merely as "a creation and part of the present?" Why does man philosophize? Why does he plan? Why dream? What is death and what has it to do with our will to die? Why is the ordinary man not to be envied? Why, above all, is it important to know oneself? To renounce others? To live in the present? What is love? And why do we cling to youth? The material has in many cases been approached directly; occasionally with the aid of a significant, fable-like anecdote.

Yet this is no ingrown, anemic introspection—and to introspection, too, a chapter is given. Signor Papini seems to have written in answer to a compelling need to analyze the meaning of life, and that need is purposive. We must give attention to these problems in order that we may better fulfill the promise intrinsic in each life. The book is especially for the man who would dedicate himself to something, anything that seems of genuine value. Here is an important difference between Signor Papini and the usual exhorter. There is no one method by which all may live colorfully; no one creed which all must accept; no one mode through which all must prove nobility. Freedom from the non-essentials and slavery to the best impulses are urged upon us, but each man must determine what for him is non-essential, what for him are the best impulses.

Dealing as it does with adventures of the spirit, "Life and Myself" is not dated by its own material. It could have been written centuries ago or centuries hence, no doubt. It is simple enough to hold the interest of a child and deep enough to compel the adult to re-read.

Each of the 26 chapters is entirely independent; yet the whole is a unit. The oneness is achieved in part by the glow of high earnestness with which this prose poetry is touched; in part by the fact that although each bit of thought is examined separately and not again referred to; yet these bits are but the mosaic fragments of a consistent philosophy, and these fragments fuse themselves into a whole as we reflect upon what we have read. "Life and Myself" is the work of no dilettante in thinking. Signor Papini seems to have suffered through to his conclusions and to be stating those conclusions honestly at whatever cost to his sensibilities.

Dishonesty in literature is always offensive, but in this book the slightest touch of affectation would prick the bubble of the whole. Fortunately that destructive touch does not occur and there is besides an affirmative ring of honesty which becomes more convincing as the book advances. When we conclude the experience of reading "Life and Myself" it is with a sense of having shared Signor Papini's struggle to pierce through the meaningless accoutrements of life into its essence and there to find beauty and meaning and a sense of high obligation.

"You look at the earth, copy it, describe it, use it for the necessities of life, but not once do you think of listening to it. It never enters your mind that the world is talking to you, that it is saying something to you, that it is awaiting some answer from you! You look upon the earth as a storehouse or a farm, as a house of sorrow or joy, but you have never thought that perhaps the earth is a voice, a voice that insistently repeats certain questions, a voice tuned to your ears, to your soul; a voice that is desperate and tired, that begs and implores you for an answer."

FANNIE COOK.

BOY, 10, ENDS TRIP OF 10,000 MILES HERE

Smile and One Word of English Aid Him in Reaching Father.

Equipped with a sunny smile, one word of English, and a pair of inquisitive black eyes, 10-year-old George Minin completed a 10,000 mile journey all alone from China to St. Louis last week.

George came from Harbin, on the Siberian border, to be reunited with his father, John Minin, 1325 South Thirteenth street, a former Cossack, whom he had not seen since he was a tot.

During the long days aboard ship George made friends among the Russian speaking passengers who turned him over to the train conductor when he prepared to leave San Francisco on his overland trip. One conductor passed him along to another and the travelers' welfare societies along the route wired each other bulletins on his progress. So when he arrived at the Union Station Tuesday he was all smiles.

As might be expected from a boy who traveled half way around the world by himself—and the son of a Cossack, to boot—George isn't a bit perturbed by his strange surroundings and listens attentively, seeking to understand each word spoken in his presence.

St. Louis Too Cold.

Before he had been in the city long, however, he confided to his father that St. Louis is too cold for him and that he wished it would get warmer. The banks of the Sungari are warmer to George than the Mississippi Valley.

But he forgot the cold when he saw a motion picture theater and would not rest until his father took him. True, the picture was a "talkie" in a strange language, but George didn't require words to translate the antics of the comedians and the rapture of the screen lovers.

Standing sturdily erect, eyes front and hands on the seams of his trousers, military style, George posed for his picture today. First, however, he insisted by signs on putting on his best necktie. He winced as the flashlight was taken but his smile never faded.

And he made his first contribution to the conversation as his visitors departed, triumphantly repeating his lone English word:

Good-by. Good-by. Good-by."

Father Here Six Years.

When his father came to America from Russia six years ago he hoped to send soon for his wife and boy. But his wife died and the child was placed in the care of friends at Harbin. The father saved his wages, first as a rider in a wild west show and later as a cutter in a shoe factory, remarried, and sent for his son.

Now George stays indoors most of the day awaiting his father's return from work. His life is complicated by the fact that his stepmother speaks no Russian and he is anxious to learn something more in English than "Good-by."

FROM SIBERIA

—By a Post-Dispatch Staff Photographer.
GEORGE MININ.

BYRD PLANS TO STAY 3 WEEKS IN PANAMA

To Leave Wellington, N. Z., April 9 and Then Wait for His Ships.

(Copyright by the New York Times and Post-Dispatch.)

WELLINGTON, N. Z., March 29. —Rear Admiral Richard E. Byrd will sail from here April 9 on the liner Corinthic for Panama, where he will arrive about May 1. He will remain there three weeks, until the arrival of his flagship, the bark City of New York, which he will board for the last leg of the long trip home.

With Byrd on the Corinthic will be Charles Loegren, his secretary; Lloyd Berkner, radio operator, and Russell Owen, correspondent of the New York Times and St. Louis Post-Dispatch. Sailing from New Zealand this time of the year is difficult because of the heavy traffic to England, but the steamship companies have done everything possible to provide accommodations for Byrd and his party.

Capt. Alton Parker and George A. Thorne Jr. sailed with Capt. Ashley McKinley on the liner Miramar for San Francisco, where they will arrive about the middle of next month.

Dean Smith will sail from Wellington on April 1 for Panama, where he will put in a month's flying before rejoining the City of New York for the trip north. Smith is a Lieutenant in the army air corps reserve and is anxious to spend his waiting time in the air.

The steamer Eleanor Bolling, the Byrd expedition's supply ship, will sail tomorrow from Dunedin for Tahiti and Panama. After its departure, Byrd probably will visit Wellington for a day or two to call on Government officials and thank them for the courtesies extended to his expedition. He is now busy cleaning up the last details of business connected with the expedition in this country, and has had little time for relaxation.

TEACHING ADOLESCENT, TOPIC AT CONFERENCE

Prof. M. V. O'Shea Urges Work Have Concrete, Practical Bearing.

Problems of educating adolescents in high school, and the early terms of college were discussed today at the third annual conference for teachers, school administrators and patrons sponsored by the educational department of Washington University. M. V. O'Shea, professor of education at the University of Wisconsin said this period is most in need of improved teaching practices.

"School work at this time should be concrete and have a practical bearing," he said. "Nature seems to urge boys, and to a certain extent, girls, at this time to become interested in making a living. You cannot keep them interested in school if they are required to spend their time on grammar, or algebra, or names and dates in history." School children of adolescent age need close friends and teachers should try to be more confidants than disciplinarians, he added.

"The day of high-handed flunking must cease," Frank L. Eversull, principal of East St. Louis High School said in describing what high school graduates have a right to expect from colleges. He explained that ever-increasing standards of scholarship in secondary schools and colleges is tending to create an aristocracy of intelligence, and students of lesser ability are ignored instead of receiving guidance which would resule in a maximum development of their limited talents.

"The selective character of these schools must disappear," he said. "The schools must accept the mandate of the people that there shall be free public education on all levels and grades for all of the children of all the people."

Leonard V. Koos, professor of secondary education at the University of Chicago, pointed to a need of greater co-operation between high schools and colleges. The similarity of their curricula in the later years of high school and the early years of college indicates a similarity of purpose, he said. "We have had too much defiance of the preference of colleges on the part of those who work in high schools and too much disparagement by the colleges of what the high schools are trying to do," he said.

At last night's meeting Prof. Koos reviewed the development of secondary schools which followed the establishment of junior high schools and junior colleges. "The narrow isthmus which once existed between the elementary school and the college has developed into a broad and spacious mainland," he said. The new developments, he explained, were made necessary because secondary schools had to adapt themselves to the wider range of ability and interest of their students. Between 50 and 60 per cent of children of appropriate age are now receiving education in secondary schools, he said, while in 1890 the number was between 3 and 4 per cent.

New York Day by Day

By O. O. McIntyre

NEW YORK, March 29.

THE magician rides a top wave again. For a number of years he was in almost total obscurity and his only engagements were at parties for children, Coney Island sideshows and the fly-by-night carnival exhibition at the cross-roads.

Today his opulence compares to the days when fashionable audiences in evening attire flocked to see the incredible legerdemain of Herman the Great. The late Houdini, master illusionist, brought a temporary revival to magic, but with his passing another decline set in.

During the past winter the high light of two musical revues was Fred Keating, a suave old soapy fellow with drawing room manners, who ambled in and out various scenes, grabbing hoodoses out of the air and making dinguses disappear with mysterious abandon.

He later appeared with his tricks in a two-man show for a brief run on Broadway. A supper club, in the same manner, featured another prestidigitateur who picked pockets of patrons at ringside tables while they watched the performance, returning the lifted loot at the end of his act.

The new type of magician does not, however, sport a thin mustache, pointed goatee or brush his hair in the Mephistopholean manner. His envanishments are performed to the accompaniment of sophisticated patter. He must bewilder, but not take himself seriously. A show hit has 19 girls interspersing dance steps with feats of magic.

With the renaissance a number of tony magic shops have opened in contrast to the dingy little holein-the-wall that used to struggle for existence on Sixth and Tenth avenues. One is a private house in the East sixties, where buyers are received only by appointment.

Strangely enough, one of the largest manufacturing distributing points for magic apparatus is—of all places—Oshkosh, Wis. It has a depot from which most of the professionals are supplied. Oshkosh also furnishes most of the necessary apparatus for handcuff kings.

THE debonair Keating astonished Broadway by holding a cage containing a live bird in an outstretched hand to the audience. He explains what he is going to do and asks that all watch closely. The bird and the cage vanish in thin air to the accompaniment of a collective snap. This trick complete costs $9.75 at the magical supply houses, yet it won for Keating innumerable columns of speculative wondering in New York newspapers.

AS an earnest student of magic for years, I have noticed the most mystifying tricks are invariably the simplest. One trick to me bordered on the spooky. It was performed in a music hall near Oxford Circus, in London. Sitting down in front—and, I suppose, looking sappy—the magician asked me for some article in my pockets. I gave him a souvenir Columbian half-dollar, being the type who carried a pocket piece in a snap purse. He tossed it in the air and it was gone. Later an usher came down the aisle with a basket of lemons. I was asked to select one and cut it in halves. I took one from the bottom—cut it open and there was my pocket piece.

SHORTLY before Houdini's death I told him of the incident. He pledged me to secrecy and revealed the secret. It was so simple it was laughable. There are two chances in 59 of it missing fire.

IN other days spats were worn chiefly by broken down actors and pseudo Counts and were known as "poverty tops." A fashion expert discovers that out of a selected list of 50 stage and screen stars 39 are spat wearers. The original name was spatterdashes and the first actor to appear on the stage wearing them was the late John Drew.

CAN anything be done," inquires Tom D., "about those old fossils who insist upon dancing the old-fashioned waltz and nearly run the ladies off their feet with those quick backward dashes?"

Let us alone. We don't mean any harm.

(Copyright, 1930.)

FORD DIAGNOSES ILLS OF BRITISH INDUSTRY

Suggests Higher Wages—Says Leaders in Manufacturing Need New Stimulus.

By the Associated Press.

LONDON, March 29.—The current English review, the Spectator, publishes an interview with Henry Ford in which he answers the question: "What is wrong with British industry?"

Ford declares British industry needs the birth of a new spirit of enterprise and initiative among its leaders and that higher wages would give this new stimulus immediately.

"The main trouble with industry everywhere," Ford says, "not only in England, but also in the United States, is that leaders of industry do not properly interpret their difficulties as notices to change their methods."

The Spectator says their interview was obtained eight weeks ago by John Dugdale, former member of the Spectator staff.

Ford does not think England's case is by any means hopeless. "But it will need a complete change of outlook among your manufacturer," he says, adding that Government action alone cannot put industry on its feet. He insists "British industry is not in need of money, it is in need of initiative."

Ford's only concrete suggestion, which, he says, "applies to America as much as it does to England is higher wages."

Ford says the effect of raising the wages in England would be an immediate improvement in trade. "British industry would receive a tremendous stimulus. It would at once increase the consuming power of the people in England and that's what you want—greater purchasing power."

Ford commends that it took about ten years to have the principle of higher wages in increasing efficiency and raising consumption power of workers accepted in America, "but it is now generally recognized as part of the practical science of business."

Ford is starting a plant at Dagenham to sell his cars to the British Dominions in which there are 9,000,000 automobile owners. He says he will need 30,000 men at this plant and he purposes to pay about £5 a week (about $25) as a minimum wage.

ENGINEERS' QUEEN CROWNED

Miss Bernice Loretta Young Honored at Washington.

Miss Bernice Loretta Young, a junior in the College of Liberal Arts, was crowned queen at the annual engineers' masque in Francis gymnasium, Washington University, last night. She is a member of Alpha Chi Omega Sorority and a daughter of Mr. and Mrs. H. J. Young, 5888 Cabanne avenue.

Her special maid was Miss Charlotte Rossi, Clayton, a senior, and her maids Miss Doris Elaine Fruth, a freshman, 3069 Hawthorne boulevard, and Miss Venus Elizabeth Frederiksen, freshman, 5371 Queens avenue. All are students in the College of Liberal Arts.

MUSIC
A FAUSTIAN FINISH

By THOMAS B. SHERMAN.

THE St. Louis Symphony Orchestra reached the high limit of its technical possibilities yesterday afternoon when, under the direction of Eugene Goossens, it played a complete Faust program consisting of Wagner's "Faust" overture, three excerpts from Berlioz's "Damnation of Faust" and Liszt's "Faust Symphony."

It was the final Friday afternoon concert of the season and if the subscribers were not impressed by the tightly drawn unity of the orchestra, its tonal balance, and its subtly differentiated light and shade, they never will be. It is not likely that the orchestra, as it is constituted now, will ever play any better.

At first glance an All-Faust program may have seemed to be just another stunt—such as those all-waltz, all-Strauss, all-Blue, all-White program which conductors perpetrate from time to time. In most programs of the sort the enforced connection between numbers has all the logic of a marriage between two otherwise dissimilar persons who happen to have the same initials or the same make of automobile. Yesterday's program, on the contrary, had a unity that extended beyond the similarity of the names into the music itself. The Wagnerian and Lisztian treatment of the Faust theme were two phases of the same thing with an identity not only of mood and viewpoint but of thematic material as well. The Berlios music, coming between, provided contrast without incongruity for even here a certain inward kinship was evident.

Students of music in the audience were undoubtedly impressed by the fact that Liszt's music sounded even more Wagnerian than Wagner. Forewarnings of Tristan, Donner, Sieglinde and even Parsifal peered out at one brightly and confirmed the impression that Wagner was indebted to his father-in-law for something more than a masterful wife. In the case of the famous "Glance" theme, however, which appeared in both the Faust overture and the Faust symphony, the indebtedness would seem to be on the other side. For not only did Wagner's overture ante-date the Liszt symphony but the germ of this haunting musical idea had already appeared in Wagner's "Rienzi."

But aside from all that both compositions are fervently moving poetic documents. The "Faust" symphony is Liszt with all of his otherwise poisonous facility harnessed up to deeply felt and honestly articulated emotions. The music of the "Gretchen" movement marks a high point of nineteenth century romanticism.

In the performance of the "Faust" symphony the orchestra was supported yesterday by a chorus from the Concordia Seminary—all having fresh young voices which they disposed with intelligence and feeling. The music allotted to the tenor soloist, however, proved to be a little too much for him.

The discriminating leadership of Conductor Goossens and the responsiveness of the orchestra were equally good in all three numbers. The often notorious Racoczy March was played for its musical value instead of being turned into another boob-bumper. It achieved its dramatic force through its inner strength rather than through the loudness of its brasses.

The orchestra and Mr. Goossens will make their final appearance tonight.

Admits Robbing Ted Lewis.

By the Associated Press.

LOS ANGELES, Cal., March 29. —Jack Noonan, brother of Sally O'Neill, movie actress, pleaded guilty in Superior Court yesterday to receiving stolen property. The theft involved furs, clothing and jewelry valued at $10,000 and taken from the apartment of Ted Lewis, orchestra leader, last Jul.. Noonan, who has been under mental observation since his return here from New York, where he was arrested several months ago, filed an application for probation. A hearing was set for April 11.

$2000 Fire in Pine Lawn.

Fire in an occupied two-story frame house at 6100 Grimshaw place, Pine Lawn, early today did $2000 damage to the building. The blaze was extinguished by the Pine Lawn Fire Department. Owners of the property have not been found.

GOVERNOR VETOES BILL FOR NEW YORK CITY INQUIRY

Says Measure Defies Precedent, Adds Unheard-of Duties to Work of Executive.

By the Associated Press.

ALBANY, N. Y., March 29.—A bill to investigate the administration of New York City was vetoed today by Gov. Roosevelt. In his veto message the Governor denounced the proposal of Republican legislative leaders as "conceived for wholly political purposes" and as passed in "obvious lack of good faith."

He said, however, he did not veto the bill on this account. He listed these reasons instead: "Its defiance of precedent; its attempt to add unheard-of duties to the executive function; its creation of a precedent which if logically pursued would compel future Governors to meddle in the affairs of every county and city in the State."

He declared he could order an investigation only on filing of specific charges.

The investigation would have been made by a commission named by the Governor. The Republicans cited the failure of the police to solve the Rothstein murder, the Vitale case and charges against the Magistrates' courts and the Pathe studio fire as evidence that the investigation was needed.

Steamship Movements.

By the Associated Press.

Arrived.

Port Said, March 28, Empress of France, New York.

Manila, March 28, Franconia, New York.

Hamburg, March 28, President Harding, New York.

Bremen, March 28.—York, New York.

New York, March 28.—Niagara, Havre.

Sailed.

Cobh, March 28, America, New York.

Cherbourg, March 28, Corinthia, New York.

New York, March 28, Ile de France, Havre.

Alexandria, March 28, Lamrentia, New York.

Antwerp, March 28, Penniand, New York.

Shanghai, March 28, President Taft, San Francisco.

Hamburg, March 28, St. Louis, New York.

20,000 ITEMS IN TARIFF BILL, 2800 PAGES OF DEBATE ON IT

Figures on Measure Given by U. S. Office Before Boston Export Club.

BOSTON, March 29.—The story of the tariff bill was told in statistics last night by Dr. Alfred P. Dennis, vice chairman of the Tariff Commission at Washington. Impressing the ramifications of tariff making upon the Boston Export Club, he cited figures as follows:

Twenty thousand items are embraced in the pending bill, 4,500,000 words spoken on it in the Senate alone, 2800 pages of Congressional Record devoted to the debate, 2363 witnesses heard by House and Senate committees, 1800 pages filled by testimony taken, and 2750 pages filled with additional data.

Dr. Dennis said "the material contributed to the making of the new bill would fill two sets of the Encyclopedia Britannica of 24 volumes each, running 1000 pages to the volume."

10 Pages of Interesting Reading for Sunday

The Sunday Magazine of the Post-Dispatch tomorrow includes these entertaining features:

A Ride on the "Deportation Special"

The first reporter permitted to make the trip tells the interesting story of his cross-country trip on the train that picks up undesirable aliens from Seattle to Jersey City for deportation to their native countries.

Harland Bartholomew—City Planner

The career and accomplishments of the man who conceived and worked out many of the civic improvements made by St. Louis are described in an interesting article.

Subduing the River Des Peres

How the troublesome stream will be kept within its banks by natural forestation methods.

"Young Men Are Fools"

. . . An amusing and typical story by Michael Arlen.

You'll also want to read "Painting Headhunters in the South Seas" . . . "China's Flapper Problem" and the full page of fun . . .

Tomorrow in the Sunday Magazine of the POST-DISPATCH

A page of pictures taken by the Antarctic expedition of Captain Sir Hubert Wilkins is a feature of tomorrow's Rotogravure Picture Section.

NICHOLAS PELLIGREEN, HEAD OF CONTRACTING FIRM, DIES

Ill a Year; Known for His Ability to Predict Trend in City's Growth.

Nicholas Pelligreen, building contractor, real estate dealer and president of the Pelligreen Construction and Investment Co., 816 Pine street, died of cancer at St. Mary's Hospital early today. He was 67 years old and had been ill for a year.

Mr. Pelligreen had been active in the contracting business in St. Louis for 45 years. In real estate circles he was known particularly for his ability to foresee the trends of the city's growth and acquire property which would soon increase tremendously in value. Property near a street car line's terminus he regarded as especially desirable.

He is survived by his widow, Mrs. Annie Pelligreen, two sons, Lee and Clarence, and two daughters, Mrs. Frances Lavin and Mrs. J. T. Davenport, all of St. Louis. Funeral services will be held from the residence, 1123 Hodiamont avenue, to St. Rose's Catholic Church, Maple and Goodfellow avenues, at 9:30 a. m. Tuesday. Burial will be in Calvary Cemetery.

GERMAN EXPLORER SETS OUT

Expedition to Spend 18 Months in Greenland.

BERLIN, March 29.—Prof. Alfred Wegener, widely known meteorologist of Graz University and authority on Greenland, has left Berlin for Copenhagen where he will embark April 1 on the Danish steamer Disko for Greenland.

He will head there what has been called the most important German Arctic expedition of the last 20 years. The party consists of 20 scientists who will spend 18 months on the Greenland ice cap, camping at three different points and conducting meteorological and geophysical experiments.

$10,000,000 L. T. Haggin Estate.

By the Associated Press.

NEW YORK, March 28.—Louis T. Haggin, former president of the Cerro de Pasco Copper Corporation, left a net estate of $10,157,267, principally in securities, according to a transfer tax appraisal just filed. The entire estate, with the exception of five small bequests to employes, was left to a daughter, Mrs. Ella Haggin McKee. Included in the estate are a collection of paintings valued at $112,463 and Mr. Haggin's Fifth avenue residence, valued at $800,000.

MRS. CATHERINE BADARACCO, WIDOW OF SALOON MAN, DIES

Succumbs to Heart Disease at University City Home; Funeral Monday.

Mrs. Catherine Badaracco, 77 years old, died of heart disease today at her residence, 7124 Princeton avenue, University City. She inherited a fortune from her husband, Joe Badaracco, who accumulated wealth in real estate from profits in the saloon business downtown. Both came here from Genoa, Italy. Value of Mrs. Badaracco's estate and her life interest in her husband's estate is estimated at $750,000.

The Funeral will be held Monday morning from the residence to St. Charles Borromeo Catholic Church, Ewing avenue and Locust boulevard, with burial in Calvary Cemetery. Mrs. Badaracco is survived by three sons and three daughters.

$265,000 SANFORD ESTATE

Will of Associate Justice of U. S. Supreme Court Filed.

By the Associated Press.

WASHINGTON, March 29.—Edward Terry Sanford, Associate Justice of the Supreme Court, left an estate valued at more than $265,000. A petition for probate of his will today showed he had securities and personal property worth $217,107, owned real estate at Nantucket, Mass., valued at $48,000, and 1000 acres of land in Chicot County, Arkansas. Besides the widow, Justice Sanford is survived by a daughter Mrs. Anna L. Cameron, Kirkland Lake, Canada, and a grandson, James C. Metcalfe, Cincinnati, O.

J. B. HARRISON, ATLANTA, DIES

PHOENIX, Ariz., March 29. — A report on the death here Thursday of J. B. Harrison, vice president of the Coca Cola Co. of Atlanta, Ga., was made last night.

Harrison came here with his wife and son, James F. Harrison, Chattanooga, Tenn., several weeks ago for his health. The widow and son will accompany the body to Greensboro, N. C., for burial.

Farmer-Labor Candidate.

ST. PAUL, Minn., March 29.—The Farmer-Labor party of Minnesota last night indorsed Floyd B. Olson, Minneapolis, Hennepin County attorney, as its candidate for Governor at the June primaries. Knud Wefald, Moorhead, former Congressman, was selected as candidate for United States Senator.

CHURCH NOTICES

Second Presbyterian Church
Westminster Place and Taylor Avenue
JOHN W. MacIVOR
Will Preach
11 A.M.—"Salvation Through Memory."
8 P.M.—"The Fickle Crowd."

LUTHERAN NOONDAY SERVICES
DAILY, EXCEPT SATURDAY AND SUNDAY
12:20-12:50 Noon
FOURTH WEEK
You Are Invited to Hear the Eloquent and Versatile
Pro. Walter A. Maier, Ph.D.
Concordia Seminary, St. Louis
Great Alternatives
Monday—Power Unto Salvation or Tradition?
Tuesday—A Living God or Evolution?
Wednesday—A Rolling God or Fate?
Thursday—Annihilation or Resurrection?
Friday—The Suffering Savior (Before Pilate)
Chaplain: REV. PAUL KOENIG, Pastor of Holy Cross Lutheran Church
Good Singing—Good Sermons—Good Crowds
WELCOME
American Theatre
Seventh and Market
Planned by Lutheran Publicity Organization

CHURCH NOTICES

CHRISTIAN SCIENCE

THE CHURCHES NAMED BELOW ARE ALL BRANCHES OF THE MOTHER CHURCH, THE FIRST CHURCH OF CHRIST, SCIENTIST, IN BOSTON, MASS.
GOLDEN TEXT: Psalm 23:1:1.
SUNDAY SERVICES ARE HELD AT THE FOLLOWING CHURCHES:
FIRST CHURCH—Kingshighway and Westminster; 11 a. m. and 8 p. m.
READING ROOM—5009 Delmar Boul.; 9 a. m. to 9 p. m. daily, except Wednesday 9 a. m. to 7:30 p. m.; Sunday, 2:30 to 5:30 p. m.
SECOND CHURCH—Skinker and Washington Boul.; 11 a. m. and 8 p. m.
READING ROOM—Church edifice, 10 to 4, except Sundays and holidays.
THIRD CHURCH—3574 Russell Boul.; 10:45 a. m. and 8 p. m.
READING ROOM—Same location, 1:3 to 4 p. m. except Sundays and holidays.
FOURTH CHURCH—5540 Pure Boul.; 11 a. m. and 7 p. m.; morning service broadcast through Station KFUO, 1090 kilocycles.
READING ROOM—5491 Pure Boul.; 9 a. m. to 9 p. m. daily, except Wednesday 9 a. m. to 7:45 p. m.; Sundays 3 to 5 p. m.
FIFTH CHURCH—Arkansas and Potomac; 11:00 a. m. and 8 p. m.
READING ROOM—Same location; 2 to 4 p. m. each week day.
SIXTH CHURCH—7720 Natural Bridge; 11:00 a. m. and 8 p. m.
READING ROOM—Church edifice; 12 to 4, except Sundays and holidays.
SEVENTH CHURCH—5100-02 Grand (Kingshighway); 11 a. m.
READING ROOM—5100 S. Grand Boul.; 1 to 4, except Sundays, holidays.
EIGHTH CHURCH—Kingshighway and Wydown Boul.; 11 a. m.
WEDNESDAY EVENING TESTIMONIAL MEETINGS at all churches, 8 o'clock.
READING ROOM—1806 Railway Exchange Building, 9 a. m. to 5 p. m. daily, except Wednesday, 9 a. m. to 9 p. m.; Sundays and holidays, 2:30 to 5:30 p. m.

EDDIE SHEA SHADES BASS IN NIP AND TUCK FIGHT; BOTH KNOCKED DOWN

CHAMPION AND CHALLENGER NOT IMPRESSIVE; LAST 3 ROUNDS HEAD-TO-HEAD MAULING MATCH

How Arena Fights Resulted

Following is the point score by rounds of last night's fights at The Arena. Clean hits, clean fighting, knockdowns, sportsmanship and aggressiveness are considered in scoring these points.

MAIN EVENT	1	2	3	4	5	6	7	8	9	10	Pts.
Benny Bass (Phila.), 128	4	4	5	4	7	5	3	5	6	5	48
Eddie Shea (Chicago), 126½	6	6	5	6	3	5	7	5	4	5	52

Referee—Harry Ertle, Phila.

CURTAIN-RAISER	1	2	3	4	5	6	Pts.
Joe Ghnouly, 123½	7	5	4	4	4	5	29
Matty White, 125	3	5	6	6	6	5	31

Referee—Al Neist.

PRELIMINARY	1	2	3	4	5	6	7	8	
Peewee Kaiser, 125	8	8	7	5	8	8	7	KO	
Mike Moran, 127	2	2	3	5	2	2	3	x	

Bob Parkinson, Referee.

SEMIWINDUP	1	2	3	4	5	6	7	8	9	10	Pts.
Billy Wallace, 133½	6	7	6	7	7	7	8	8	7	7	70
Augie Pisano, 137½	4	3	4	3	3	3	3	2	3	3	30

Harry Cook, Referee.

LAST BOUT	1	2	3	4	5	6	7	8	9	
Marty Fields, 128	6	6	8	7	7	8	7	8	KO	
Phil Verdi, 130½	4	4	2	3	3	2	3	2	x	

By John E. Wray
Sports Editor of the Post-Dispatch.

If Benny Bass is still junior lightweight champion of the world of leather pushers this morning, he owes it to the Missouri State boxing law, which compels no-decision contests. After 10 rounds of battling with the Chicago Italian Eddie Shea, last night, the score by rounds and by points, as well as the acclaim of the 11,299 ringsiders at The Arena indicated that the titleholder would have gone down to defeat, had Referee Harry Ertle of Jersey City been permitted to give a decision.

It was a battle that bristled with thrills and climaxes. At times the crowd roared its approval. The fighting stormed through the earlier rounds as if to a quick finish, with knockdowns, rallies after the bell and head-to-head pumping of padded fists. In the fifth, Bass floored Shea for the full count; in the seventh, Shea knocked Bass to the floor for a back somersault and another long count. And, as the last bell sounded, the boys stood head to head, pumping both hands into one another gor a second or two after the bell had sounded the end of the contest. The referee had to tear the men apart.

Fight Like a Drama.

If the struggle had been dramatized for the movies, it could hardly have included more studied climaxes. Yet the crowd settled back after the final gong and gave only tentative applause. Unmistakable boos smote the rather astonished ears of the tired fighters. It takes a lot to give a ringsider $6.50 worth, in these exacting times.

It was not until the ruffled feathers of the fighting cocks had been smoothed down and the men were leaving the ring that the reaction came. Then cheers that made The Arena resound proclaimed that Shea had won the favor of the spectators.

A ringside consensus of experts showed that Shea had gained the unofficial verdict. The writer's score showed a count by rounds of four for Shea—the first, second, fourth and seventh — and two for Bass—the fifth and ninth —with four even. Scoring by the Illinois Commission plan showed Shea had 52 points and Bass 48.

The attendance and the receipts were something of a disappointment to the management and to the managers of the fighters, who had expected some 20,000 spectators and a net gate of over $50,000. The receipts were $34,341.50 net, which failed to reach the record set by the Carnera-Wiggins show by $9000.

Both Men Cautious.

But although the battle had its highlights, it was nevertheless disappointing to those who had come to see championship battling. Despite their activity, the men were exceedingly cautious. And more than half the fight was spent in futile head-to-head milling, with both boxers mauling in a two-handed attack. Most of the blows landed on one another's arms and gloves, with a minimum of damage.

11,299 Persons At Arena Fights Pay $37,181.66

DESPITE promotional promises of a sell-out and a gate of nearly $50,000, the fight program at The Arena last night fell far short of these figures, it is shown in Commissioner Seneca C. Taylor's official figures today. The attendance was exactly 11,299 spectators and the gross receipts totaled $37,181.66, Commissioner Taylor said.

The State was paid $1770.08 in taxes, while the city collected $1767.08. The net receipts were $34,341.50. Champion Bass received 37½ per cent of the net and Shea received 30 per cent.

Bass' share, $12,878.06.
Shea's share, $8868.30.

Tickets sold at the various prices were:

1,810	tickets sold at $6.60.
84	tickets sold at $5.50.
1,507	tickets sold at $4.40.
1,744	tickets sold at $3.30.
4,921	tickets sold at $2.20.
773	tickets sold at $1.50.
300	passes.
11,299	total.

As a champion, Bass was a distinct disappointment. He accepted the defensive in the earlier rounds, fought a retreating battle until near the close, and was wild with that alleged irresistible right. Bass tried with it time after time, but either smote the circumambient atmosphere—or shall we say tobacco smoke—some mighty wallops, or else he landed high on the top of Shea's bowed head.

Last Three Rounds Duds.

Shea as challenger showed aggressiveness and a good punch. He made the fight look good, but even he was not convincing. One expected more skill and science from both. Had the battle been between two comparatively unknown boxers, the last three rounds of it probably would have drawn prolonged boos. As it was the crowd fidgeted through the last nine minutes of infighting and clinching.

There were the usual disgruntled murmurs that there was "something doing" in the fight, based on the fact that an out-of-town referee was brought here to handle the show and on the unsatisfactory ending of the contest. But the knockdowns seem to discount this.

Shea Scores First Blow of Fight and Forces Champion to Accept the Defensive

Shea showed his colors early. He was out for blood. He leaped after Bass at the start of the first round, and drove the champion to the defensive with a solid left hook to the head. Crouching and bobbing, as he came in, the challenger backed Bass around the ring trying for openings. Benny poked a tentative glove at Shea apparently feeling out the Italian. But Shea refused to be felt out. He piled in an threw gloves, most of which Bass blocked. Midway Eddie missed a lead and slipped to the floor, but he was up instantly and after Bass. At the end of the round Shea had done all the forcing and landed all the good blows. Bass may have been sizing up the situation.

Bass Misses Right-Hander.

Still forcing, Shea hooked Bass in the second. The champion unlimbered his right here, after measuring Shea with his left. It was too high and the crowd sighed an "Ah" at the evident force of the wasted wallop. Bass made it all square when he, too, slipped to the canvas and rose instantly. Immediately afterwards he had the crowd cheering when he scored his first solid right. It appeared to catch Shea on the cheekbone, and checked him. Then, head on, Shea bobbed in again. Shea's nose was bleeding slightly—and continued to bleed through the fight, it may be mentioned. Infuriated, Eddie rushed Bass and the champion circled around the ring lightly, with splendid footwork. Shea caught him now and then. Once he slugged with Bass, heads together, and did not get the worst of it. This was Shea's round by a good margin.

Unable to break through Bass' defense with his hooks, Shea turned his attention more to infighting in the third, and began to pump both arms into Bass' body. Bass began using his right again but could not reach the mark because of Shea's crouch, with his chin buried in his chest. Bass' glove slipped off Shea's hair or missed entirely several times. He did score one or two solid ones, but failed to shake Shea. In the latter half of the round Bass found himself and began to score with lefts and Shea was missing badly. The round was even.

The fourth round saw the men working at top speed. Bass was meeting Shea's rushes, but Shea was landing the left hook again. Later he drove Bass around the ring. Bass twice hit dangerously near the waistline with his left. And at the bell the men were fighting head to head. The bell failed to stop them and Referee Ertle had to part them.

In the fifth round it looked as though it were curtains for Shea. He ran headlong into the famous right of Bass, delivered with full power, though high.

Shea Is Knocked Down.

Shea went to the canvas and then rose to his knee, remaining there shaking his head and listening to the referee counting in unison with Freddie Gilmaster, official timekeeper. Bass waited in his own corner until Shea had taken the full nine seconds allowed him, and then charged in. Shea clinched and Bass tried to she him off and finish the job but Eddie was not near to the finishing point. His rugged body shook off the effects of the wallop almost instantly and before the round ended he was recovering.

He was O K again in the sixth round. Bass could do nothing with him. In the seventh Eddie found himself again and as Bass charged in he ran right into Shea's best bet—a left hook. He staggered and fell on his back, rolling completely over in a somersault. He rose to his knee with eyes clear as it unhurt. He took Fred Gilmaster's full count before he got up to renew the struggle.

Battle Ends Furiously.

From this point the battle waxed furious and fast, if flying gloves mean anything. Yet during the next three rounds the men did little but rush into close quarters, lay head to head, and throw harmless gloves. As the writer saw it most of these gloves failed to reach any vital spot. They thudded against the opponent's gloves and forearms.

In the ninth round one of Bass' rights shook up Shea and gave him a hairline margin on the round. But the crowd was fast becoming peevish and exhorted the fighters to do something, as the tenth round neared its close. The boys were tired and arm weary, if nothing else. But when the gong sounded its final clang, it seemed to spur them into further action for, instead of quitting, they went at one another hammer and tongs until the referee pried them apart. It looked all to the hokum.

Little Damage Done.

In the dressing room neither fighter showed any facial effects of hard fighting except that Shea's nose had suffered slightly from Bass's punches. Bass had a split thumbnail on his right hand and his left thumbnail was black and blue.

Champion and Challenger Both Hit The Arena Canvas

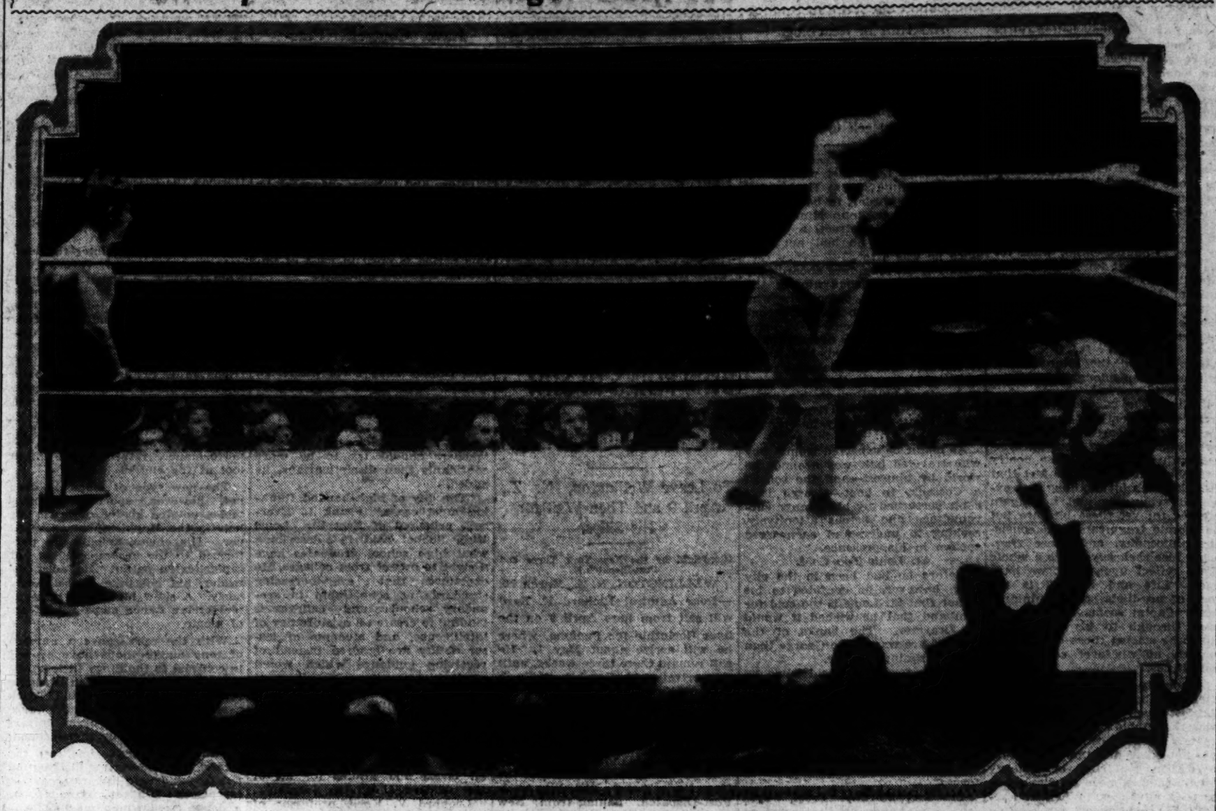

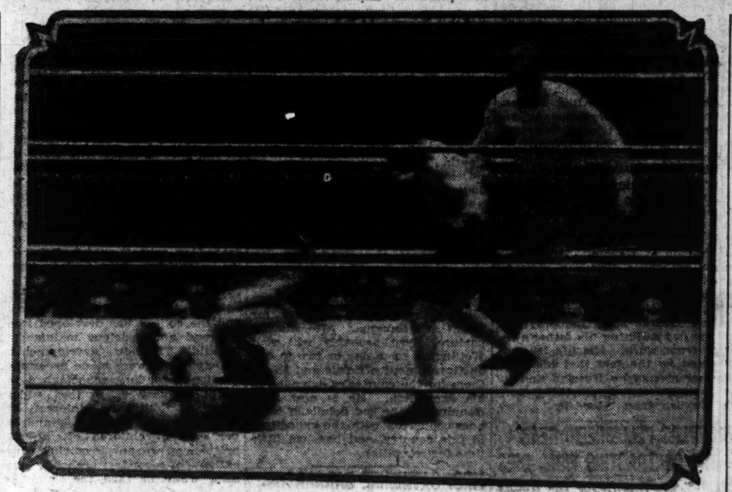

—By a Post-Dispatch staff photographer.

Shea down for a count of nine from a right to the head in the fifth round (above). Bass on floor for a count of seven in the sixth round from a left hook. (below.)

TILDEN WINNER; MISS JACOBS IS BEATEN ABROAD

By the Associated Press.

CANNES, France, March 29.—Baroness von Reznicek, women's tennis champion of Germany, easily defeated Helen Jacobs, America's second ranking star, by scores of 6—2, 6—3, today in the semifinals of the tournament here.

In the men's singles semifinals, Bill Tilden, the veteran American champion, trimmed the Japanese newcomer, Satoh, 6—1, 6—2, 6—3.

In a bitterly fought five-set match, Wilbur F. Coen Jr., Kansas City youth, who ranks eighth among American players, defeated Tamio Abe, third in the Japanese ranking, by scores of 6—8, 11—9, 6—1, 4—6, 6—3.

Arena Sidelights

"Wonder where the next Bass-Shea title fight will be?" was a prevailing ringside query after the show. "Chicago," was the usual guess.

Referee Ertle had little to do. Bass made it easy by landing no fouls, and the commission made it easier by providing an official second-counter—Fred Gilmaster.

"That was the count of eight," announced Referee Ertle between rounds, after the Shea knockdown in the fifth. Freddie Gilmaster counted nine, he said. The writer's stop-watch said ten.

Ertle's Count Differs.

"He was up at six," said Ertle after Bass had risen from the canvas in the seventh. "I counted nine," said Gilmaster. The stop watch agreed with Gilmaster.

The stop was held on counts by other referees. In the Kaiser-Moran fight, Referee Bob Parkinson was from ½ second to three seconds slow, in counting nine over Moran, who hit the canvas repeatedly. Walter Heisner and the stop watch were in accord when he counted over Phil Verdi in the closing bout.

If Bass is a real champion, he left his warrs at home. His marksmanship was poor and he let Shea take the lead away from him. As a display of title-class fighting, the bout was considerably below par. The title holder must have had an off night.

In the Sweet Bye-and-Bye.

Did they quit smoking? Yes long enough to light a fresh cigar.

Did they put out anybody? Sure—they put out the lighted matches.

Will they ever stop the smokehounds? Certainly they will—next time.

When is next time? Like tomorrow, "next time" never comes.

The best fighter on the card —Billy Wallace, by long odds. There's a boy who could be king if he had a punch like Bass owns. A cool, crafty lad this; but his artillery is not quite heavy enough to take him to the top.

Ouch! My Sore Lip!

"Great show!" said Commissioner Seneca Taylor. "Those boys were in dead earnest. They hurled terrific punches. Shea carried his chin on his chest—that saved him."

—J. E. W.

McLarnin Rallies in Late Rounds to Defeat Thompson; 16,750 Persons Attend Bout

By the Associated Press.

NEW YORK, March 29.—That smiling Celt, Jimmy McLarnin, has removed another obstacle in his march toward the welterweight title, but only after one of the hardest battles of his career.

Through ten rounds of rugged battling, young Jack Thompson, sinewy Negro from Oakland, Cal., gave McLarnin just about as much as he could handle but the Vancouver Irishman, rallying in the last few rounds, earned the unanimous decision of the judges and referee. A near capacity crowd of 18,000 roared approval as the tide of battle swung first this way, then that.

In the end, McLarnin's victory could be attributed not to the crushing power of his punches, but to superior ring generalship and boxing skill as well as rare courage. Not once did Jimmy slam home with solid force the right that had knocked out such contenders as Joe Glick, the lightweight, and Sammy Baker and Ruby Goldstein, the welterweights. Thompson presented a canny defense that had McLarnin puzzled all evening.

Thompson Hits Harder.

As a matter of fact, the hardest punches of the bout were landed not by McLarnin's famed right hand but by Thompson's. After the first four rounds, three of which McLarnin won, Thompson opened the fifth with a great two-fisted attack that all but swept McLarnin into defeat. Jolting lefts and solid rights drove the Irishman around the ring, drew blood from his nose and had him groggy. Gamely, however, McLarnin rallied upon all his resources of boxing skill and fought his way out of danger. Not for two more rounds, though, did he recover entirely from that beating. The sixth was fairly even and Thompson won the seventh chiefly because he forced the fighting.

McLarnin came back with a rush in the eighth and ninth to regain his lead and hold it through a wild slugfest in the tenth and last round. There was some booing when the verdict was announced but the Associated Press score sheet gave McLarnin five rounds, Thompson three and two even.

The official paid attendance was 16,749 with gross receipts of $47,-863.21.

McLarnin's Hand Injured in Bout With Thompson

Special to the Post-Dispatch.

NEW YORK, March 29.

DISPLAYING a badly swollen right hand, Jimmy McLarnin today declared he thought he hurt his hand in the first round of his bout here last night against Young Jack Thompson. McLarnin's friends said the injured hand explained why he had not knocked out Thompson.

A preliminary examination indicated the hand had been fractured, it was said by McLarnin's handlers.

PEEWEE KAISER AND FIELDS WIN KAYO VICTORIES

There were four auxiliary bouts on The Arena fight program last night before the main event and one after it. The curtain-raiser saw our own clever little Joe Ghnouly oppose Mattie White of Philadelphia. White is Bass' sparring mate. Joe started out by gaining a good lead over White, in the first round, but tired and lost the verdict by a close margin. Ghnouly is a clever boxer, but lacks punishing power to go very far.

Peewee Kaiser and Midget Mike Moran of Pittsburg furnished the next entertainment, which ended in a knockout for Peewee. Moran was a sturdy little comedian and took his gruelling with great gameness. He spent much of his time on the canvas. Peewee putting him there once each in the first, second and seventh rounds, and twice each in the fifth, sixth and eighth.

The last time (in the eighth) was his Waterloo and he failed to come back.

Wallace a Clever Boxer.

The third event was a 10-round bout between Billy Wallace of Cleveland and Augie Pisano of New York. Pisano was just a punching bag for the clever and crafty Wallace, a real good lightweight of high rank. He gave Pisano an unmerciful beating and had him down twice in the seventh round, once for the count. The second time the bell saved Pisano at six. A rugged fighter, Pisano lasted through the limit, although hammered about the ring like a punching bag. He was reeling and groggy at the end of the tenth.

Verdi a Real Gamester.

After the main event Marty Fields of Philadelphia boxed Phil Verdi of Boston in what was to have been a 10-round show. Verdi, a crafty veteran, was in poor condition for the fight, although he showed himself a ring-wise old egg. He was trying to fast out the 10 rounds and in doing so he took a lot of punishment.

He hit the resin in the third, fifth and sixth, but he also had Fields down for a short count in the fifth. He also had Fields bleeding at the mouth. Had he been in shape Verdi might have made it a great battle. As it was Referee Heisner had to stop it to save the game fellow from possible injury. Verdi showed real fighting spirit in this bout. One would like to see him against Fields, after the Bostonian had had proper training.

ILLINOIS A. C. WINS CENTRAL A. A. U. TRACK AND FIELD MEET

Special to the Post-Dispatch.

CHICAGO, March 29.—Illinois Athletic Club today was the possessor of the thirty-second annual Central A. A. U. indoor track and field title after winning the championships last night at Oak Park High School.

The champions took 48¼ points, with Marquette University of Milwaukee a close second with 36½ points. Marquette kept the I. A. C. athletes at top speed throughout the meet.

Ray Conger, Harold Osborne and Herb Schwartze, I. A. C. stars, failed to appear.

CARNERA STOPS M'AULIFFE IN ONE ROUND FOR 14TH KNOCKOUT

By the Associated Press.

DENVER, Colo., March 29.—Primo Carnera, the ambling Alp from Italy, today faced the West in quest of victim No. 14, apparently unworried by threats of the National Boxing Commission to halt his alleged "one-round setup knockout tour" of the United States.

In the manner made familiar by previous ring appearances, the 270-pound boxer, touted in some circles as a championship possibility, last night tipped over Jack McAuliffe of Detroit in two minutes and 18 seconds. It was Carnera's thirteenth American ring exhibition, and his thirteenth quickly executed knockout.

Three times the giant Italian hit McAuliffe, and three times McAuliffe hit the canvas. The first time didn't count. The second brought a count of nine from Referee Dan Darnell. The third time Primo's right uppercut sent McAuliffe partly out of the ring. Darnell counted 10. At the completion of the count, McAuliffe got up and walked nonchalantly to his corner.

6500 Pay $15,000.

A crowd of more than 6500 paid approximately $15,000, not so much to see a fight as to inspect the man mountain. Italians predominated, and cheers of "Vive Carnera!" greeted the giant as he entered the ring. The crowd was the largest to turn out for a ring event in Denver for many years.

The crowd dispersed without either cheering or booing, having apparently satisfied its desire to see the newest phenomenon of boxing, with the bout a minor consideration.

This afternoon, Carnera, with his party, was scheduled to leave for Los Angeles, where he will meet an opponent as yet unnamed. His managers said he also was scheduled to fight again the second week in April, in Oakland, Cal., against another fighter also not yet selected.

Ready to Meet Anyone.

Yesterday, after Stanley M. Isaacs, Cincinnati, president of the National Boxing Association, warned that the Italian's tour might be halted because of the mediocre fighters he has met, Carnera said he would meet any man in the world, provided box office arrangements were satisfactory.

An interpreter quoted the man mountain as further declaring that "you can't expect a man to go up against a world champion for a thousand dollars or so."

St. Francis Xavier Wins Parochial Basketball Title

The St. Francis Xavier basketball team captured the Parochial School championship yesterday afternoon by defeating the Holy Innocent School five, 25—17 before a large crowd at the St. Louis U. High School gymnasium. The two teams were the finalists of the 18 squads that competed in the three parochial school leagues. The winners were coached by Barney Oldfield, captain of the St. Louis U. varsity squad.

Play started slowly but the offense of the winners began to function during the second quarter and two field goals by Steffan and a long basket by Laughlin put St. Francis Xavier ahead, 9—3, at the half time.

Ruma, Holy Innocent's center, dropped in a long shot to open the scoring for the third quarter and with the help of his team-mate, Juelich, tied the score at 9—9. Krause put Holy Innocents ahead with a free throw. At this stage, Frein, left guard on St. Francis Xavier, was forced to leave the game on account of the personal foul rule. He was replaced by Donahue, who, although he was the smallest boy in the game, proved to be the star of the contest.

Donahue dropped in a short shot to put St. Francis Xavier ahead again as the third quarter ended. Krause kept Holy Innocents in the game with a field goal but in the next three minutes Donahue completely routed the losers defense by scoring three more baskets from the floor.

The box score:

ST. FRANCIS XAVIER.	F.G.	F.T.	P.	Pts.
Dinni, R. F.	2	0	2	4
Farmia, L. F.	1	0	1	2
Steffan, C.	3	0	1	6
Laughlin, R. G.	1	0	1	2
Frein, L. G.	0	0	1	0
Donahue, L. G.	4	0	0	8
Totals	11	0	6	22

HOLY INNOCENTS.	F.G.	F.T.	P.	Pts.
Juelich, R. F.	1	0	1	2
Lauman, L. F.	0	0	0	0
Ruma, C.	2	0	1	4
Krause, R. G.	1	0	1	2
Berliner, L. G.	0	1	1	1
Totals	4	1	4	9

Referee—McCann. Played at St. Louis U. High Gym.
Score at half—St. Francis Xavier 9, Holy Innocent 3.

CHICO CISNEROS KAYOES BILLY DE FOE IN THE SIXTH ROUND OF BOUT

By the Associated Press.

HOT SPRINGS, Ark., March 29.—Chico Cisneros, Mexican featherweight, scored a knockout over Billy De Foe, St. Paul, in the sixth round of a scheduled 10-round bout here last night.

BROWNIE PITC

CLUB TO START NORTHWARD TREK AFTER BREWER GAME TOMORROW

By James M. Gould.
Of the Post-Dispatch Sport Staff.

WEST PALM BEACH, Fla., March 29.—For the Browns, spring training, in its strictest sense, is nearly over. A game with the Milwaukee Brewers tomorrow and the camp here will be closed officially. Tomorrow night, the Missourians will be on their way north, with stops scheduled at Birmingham, Memphis, Kansas City, Oklahoma City, Ponca City, Topeka and Springfield, Mo.

Because of heavy rain, today's scheduled game with the Brewers was canceled. It was too wet to even hold a practice.

It may be said that, with the exception of Manush, who needs more work the players making up the team are physically fit. Nobody is sick. Nobody is injured. What the team has accomplished while here, in a baseball way, may be shown by certain statistics covering the exhibition games played to date.

Outfielders Hitting .255.

That the Browns of 1930 undoubtedly lack a scoring-punch has been stated and re-stated ad lib and, probably, ad nauseam. But, proof of a baseball pudding is in the playing and that a poor attack has been shown is simply the truth.

An outfield combination, according to modern baseball strategy, is supposed to be made up of a group of hard hitters. In games here in Florida, the Browns have had at various times Schulte, Manush, McNeely, Badgro, Gullic and Bennett in the outfield. Taken as a whole, this group has batted but .255. The rest of the team, consisting of infielders, pitchers and catchers, has batted all of .241.

It has been stated that the Browns, as made up, are a good defensive club. Again, the figures, the outfield to date has made but one error in 76 fielding chances which gives that department a defensive mark of .986. The infielders, catchers and pitchers are not far behind as they have made but five errors in 318 chances—a percentage of .984. These fielding marks are all that could be desired as they are probably 15 points better than the marks will be at the end of the approaching season.

Pitching Has Been Good.

But the batting averages leave much to be desired as they would have to be 40 points better to assure the club going anywhere in league competition.

Base running? The Browns have stolen seven times, three times in that 22-2 horror defeat they inflicted on the Milwaukee club at Fort Pierce.

Pitching? Excellent all the way as the figures show. Considering the work done by the eight men who probably will make up the regular pitching staff for 1930 (with the probable addition of George Blaeholder, as yet unsigned), it is found that Gray, Crowder, Stewart, Ogden, Holshouser, Coffman, Kimsey and Caldwell have held the opposition in 10 games to 17 runs—less than two a game and to 59 hits in 310 times at bat. This is an opposition batting average of .190—no figure at which to carp.

It all comes back, then, to the offense. The fielding is great, the base-running good enough and the pitching really remarkably good. Why isn't the team hitting? Which players have been holding their own and which have fallen down?

Can This Be True?

Again, the good old figures, write 'em down, write 'em down. Lefty Blue has been humming along at a .375 rate but is not the leader who turns up in the veteran, Frank O'Rourke, not counted on to play regularly once the season is under way. At bat once more than Blue, Frank has batted exactly .400 with 10 hits in 25 times up. Bennett, up only 13 times, has batted .385 with some fluky singles helping out but Morris "Red" Badgro regularly employed in exhibitions, has the fine mark of .357 to his credit. Rootz, slated for release, is over the dividing line with a mark of .313. Manush, up but six times, is batting .333 and Kress, 10 times up, is an even .300. That ends the list of the .300 batsmen.

Fred Schulte, after hitting .500 in his first game, has stumped down to .270. Ted Guille, robbed several times by great catches of opposing fielders, has only .196 to show for his work. Oscar Melillo made only one hit in his first 13 times at bat and has not improved a bit for he has made but 3 in 31 chances and can show only .097. Sammy Hale, known to be a very poor spring hitter, has conclusively proved the truth of his case by hitting only .143 with four hits in 28 times at bat.

Rick Ferrell has hit probably what he will continue to hit throughout the season, .270, while Clyde Manion has three hits and a .375 record, but has been up only eight times.

One New Player Added.

One player has been added to the St. Louis roster since the team came south—Joe Hassler, purchased from the Baltimore club. He probably will add to the defense—already good—but not to the offense—decidedly bad.

Brownie officials will tell you ish?

SPORT SALAD by Le...

C. B.

"New York ... Dinty Moore's." Looks like the Dinty.

Measles Make

"The Italian ... laid up with the ... item.

THOUGH ... measly ... That one who ... Should have ... skin ... Those measles ... world kin.

E'en royal blo... From being ... For measles ... And all are ... scratch.

Fine

A thief in ... recently stole ... varius violin ... $10.75.—News

Hi diddle d... fiddle, ... The thief ... "Strad;" ... He got little ... didn't kno... What a va... had.

"Belleville Bankruptcy."

What you ... business meth...

"Kentucky ... the Sale of ..."

WITH the ... tucky ... Everything ... Since they ba... Which was ... ache. ... If of sudden ... They should ... On their nati... They will ...

"Horse The... 1928 Still Win..."

Must be ... speed.

"Horse Ra... Twice and ..."

What seem... the horses?

"Prize Hen... Day Except..."

HIGGELD... black he... She's a Sabb... One egg a ... nest ... Except on S... rest.

Lay ...

A hen tha... for six days ... on Sunday. ... Furtherm... ble to use ... An egg a da... away.

Higgedly ...

Easter eggs ... cracked up ... the work a... the credit.

"Maintain... Home 12 ..."

Not a bad... wife as thin...

"Trying ... Smoking Cl..."

And prob... reer on the ...

When the ... sador to W... up in all his ... buttons he ... door men i... theaters loo... cloth and a...

Compared ... all his glor... to first base...

Dallas ... Spark... Fo...

By the Associated ...

WICHITA, ... Feminine ba... ed honor—... championshi... night by tha... ing titleists ... the Sparkle... who will me... ter of the ... here.

One-point ... finals last ... their final ... champions ... city rivals, ... to 23, whil... out the Ri... of Cisco, T...

that they ... player who ... "Where are ... suggests H... the other ... them."

"Where ... finish?"

Here are ... it out for ... pitching, a... base-runni... It present ... camouflag... Where ...

KED DOWN

CARNERA STOPS M'AULIFFE IN ONE ROUND FOR 14TH KNOCKOUT

By the Associated Press.

DENVER, Colo., March 29.—Primo Carnera, the ambling Alp from Italy, today faced the West in quest of victim No. 14, apparently unworried by threats of the National Boxing Commission to halt his alleged "one-round setup knockout tour" of the United States.

In the manner made familiar by previous ring appearances, the 270-pound boxer, touted in some circles as a championship possibility, last night tipped over Jack McAuliffe of Detroit in two minutes and 18 seconds. It was Carnera's thirteenth American ring exhibition, and his thirteenth quickly executed knockout.

Three times the giant Italian hit McAuliffe, and three times McAuliffe hit the canvas. The first time didn't count. The second brought a count of nine from Referee Dan Darnell. The third time Primo's right uppercut sent McAuliffe partly out of the ring. Darnell counted 10. At the completion of the count, McAuliffe got up and walked nonchalantly to his corner.

$500 Pay $15,000.

A crowd of more than $500 paid approximately $15,000, not so much to see a fight as to inspect the man mountain. Italians predominated, and cheers of "Vivo Carnera" greeted the giant as he entered the ring. The crowd was the largest to turn out for a ring event in Denver for many years.

The crowd dispersed without either cheering or booing, having apparently satisfied its desire to see the newest phenomenon of boxing, with the bout a minor consideration.

This afternoon, Carnera, with his party, was scheduled to leave for Los Angeles, where he will meet an opponent as yet unnamed. His managers said he also was scheduled to fight again the second week in April, in Oakland, Cal., against another fighter also not yet selected.

Ready to Meet Anyone.

Yesterday, after Stanley M. Isaacs, Cincinnati, president of the National Boxing Association, warned that the Italian's tour might be halted because of the mediocre fighters he has met, Carnera said he would meet any man in the world, provided box office arrangements were satisfactory.

An interpreter quoted the man mountain as further declaring that "you can't expect a man to go up against a world champion for a thousand dollars or so."

St. Francis Xavier Wins Parochial Basketball Title

The St. Francis Xavier basketball team captured the Parochial School championship yesterday afternoon by defeating the Holy Innocent School five, 25—17 before a large crowd at the St. Louis U. High School gymnasium. The two teams were the finalists of the 18 squads that competed in the three parochial school leagues. The winners were coached by Barney Oldfield, captain of the St. Louis U. varsity squad.

Play started slowly but the offense of the winners began to function during the second quarter and two field goals by Steffan and a long basket by Laughlin put St. Francis Xavier ahead, 3—2, at the half time.

Ruma, Holy Innocent's center, dropped in a long shot to open the scoring for the third quarter and with the help of his team-mate, Juelich, tied the score at 5—5. Krause put Holy Innocents ahead with a free throw. At this stage, Frein, left guard on St. Francis Xavier, was forced to leave the game on account of the personal foul rule. He was replaced by Donahue, who, although he was the smallest boy in the game, proved to be the star of the contest.

Donahue dropped in a short shot to put St. Francis Xavier ahead again as the third quarter ended. Krause kept Holy Innocents in the game with a field goal but in the next three minutes Donahue completely routed the losers defense by scoring three more baskets from the floor.

The box score:

ST. FRANCIS XAVIER.	F.G.	F.T.	F.	Pts.
Diani, R. F.	2	0	2	4
Parnula, L. F.	0	1	0	1
Steffan, C.	3	1	0	7
Laughlin, R. G.	0	0	1	0
Frein, L. G.	1	0	4	2
Donahue, L. G.	4	0	0	8
Totals	12	1	15	25

HOLY INNOCENTS.	F.G.	F.T.	F.	Pts.
Juelich, R. F.	1	5	0	7
Lauman, L. F.	0	0	0	0
Ruma, C.	2	0	1	4
Krause, R. G.	1	0	1	3
Merlowe, L. G.	0	0	0	0
Totals	4	9	4	17

Referee—McCann. Played at St. Louis U. High Gym.
Score at half—St. Francis Xavier, 9. Holy Innocent 3.

CHICO CISNEROS KAYOES BILLY DE FOE IN THE SIXTH ROUND OF BOUT

By the Associated Press.

HOT SPRINGS, Ark., March 29.—Chico Cisneros, Mexican featherweight, scored a knockout over Billy De Foe, St. Paul, in the sixth round of a scheduled 10-round bout here last night.

BROWNIE PITCHERS HAVE HELD OPPOSITION TO A .190 SWAT AVERAGE

CLUB TO START NORTHWARD TREK AFTER BREWER GAME TOMORROW

By James M. Gould.

Of the Post-Dispatch Sport Staff.

WEST PALM BEACH, Fla., March 29.—For the Browns, spring training, in its strictest sense, is nearly over. A game with the Milwaukee Brewers tomorrow and the camp here will be closed officially. Tomorrow night, the Missourians will be on their way north, with stops scheduled at Birmingham, Memphis, Kansas City, Oklahoma City, Ponca City, Topeka and Springfield, Mo.

Because of heavy rain, today's scheduled game with the Brewers was canceled. It was too wet to even hold a practice.

It may be said that, with the exception of Manush, who needs more work the player making up the team are physically fit. Nobody is sick. Nobody is injured. What the team has accomplished while here, in a baseball way, may be shown by certain statistics covering the exhibition games played to date.

Outfielders Hitting .255.

That the Browns of 1930 undoubtedly lack a scoring-punch has been stated and re-stated ad lib and, probably, ad nauseam. But, proof of a baseball pudding is in the playing and that a poor attack has been shown is simply the truth.

An outfield combination, according to modern baseball strategy, is supposed to be made up of group of hard hitters. In games here in Florida, the Browns have had at various times Schulte, Manush, McNeely, Badgro, Gullic and Bennett in the outfield. Taken as a whole, this group has batted but .255. The rest of the team, consisting of infielders, pitchers and catchers, has batted all of .241.

It has been stated that the Browns, as made up, are a good defensive club. Again, the figures, the outfield to date has made but one error in 76 fielding chances which gives that department a defensive mark of .986. The infielders, catchers and pitchers are not far behind as they have made but five errors in 318 chances—a percentage of .984. These fielding marks are all that could be desired as they are probably 15 points better than the marks will be at the end of the approaching season.

Pitching Has Been Good.

But the batting averages leave much to be desired as they would have to be 40 points better to assure the club going anywhere in league competition.

Base running? The Browns have stolen seven times, three times in that 22-2 horror defeat they inflicted on the Milwaukee club at Fort Pierce.

Pitching? Excellent all the way as the figures show. Considering the work done by the eight men who probably will make up the regular pitching staff for 1930 (with the probable addition of George Blaeholder, as yet unsigned), it is found that Gray, Crowder, Stewart, Ogden, Holshouser, Coffman, Kimsey and Caldwell have held the opposition in 10 games to 17 runs—less than two a game and to 59 hits in 310 times at bat. This is an opposition batting average of .190—no figure at which to carp.

It all comes back, then, to the offense. The fielding is great, the base-running good enough and the pitching really remarkably good. Why isn't the team hitting? Which players have been holding their own and which have fallen down?

Can This Be True?

Again, the good old figures, write 'em down, write 'em down. Lu Blue has been humming along at a .375 rate but is not the leader who turns up in the veteran, Frank O'Rourke, not counted on to play regularly once the season is under way. At bat once more than Blue, Frank has batted exactly .400 with 10 hits in 25 times up. Bennett, up only 13 times, has batted .385 with some fluky singles helping out but Morris "Red" Badgro regularly employed in exhibitions, has the fine mark of .357 to his credit. Rootz, slated for release, is over the dividing line with a mark of .313. Manush, up but six times, is batting .333 and Kress, 16 times up, is an even .300. That ends the list of the .300 batsmen.

Fred Schulte, after hitting .800 in his first game, has slumped down to .270. Ted Gullic, robbed several times by great catches of opposing fielders, has only .195 to show for his work. Oscar Melillo made only one hit in his first 13 times at bat and has not improved a bit for he has made but 3 in 31 chances and can show only .097. Sammy Hale, known to be a very poor spring hitter, has conciusively proved the truth of his case by hitting only .142 with four hits in 28 times at bat.

Rick Ferrell has hit probably what he will continue to hit throughout the season, .270, while Clyde Manion has three hits and a .375 record, but has been up only eight times.

One New Player Added.

One player has been added to the St. Louis roster since the team came south—Joe Hassler, purchased from the Baltimore club. He probably will add to the defense—already good—but not to the offense—decidedly bad.

Brownie officials will tell you ish?

SPORT SALAD by L. C. Dorais

C. B. and C.

"New York Dry Agents Raid Dinty Moore's."

Looks like the Jigg's up with Dinty.

Measles Make No Exception.

"The Italian Crown Prince is laid up with the measles."—News item.

THOUGH it may seem a measly shame
That one who bears a royal name
Should have eruptions on the skin
Those measles make the whole world kin.

E'en royal blood is not immune
From being slightly out of tune,
For measles anyone can catch,
And all are started from the scratch.

Fine Fiddles.

A thief in Santa Monica Cal., recently stole a $25,000 Stradivarius violin and pawned it for $10.75.—News item.

HI diddle diddle, a wonderful fiddle,
The thief ran away with the "Strad;"
He got little dough for this bird didn't know
What a valuable fiddle he had.

"Belleville Farmer Flies in Bankruptcy."

What you might call applying business methods to farming.

"Kentucky Health Board Bars the Sale of Jamaica Ginger."

WITH the Colonels of Kentucky
Everything is not so "jake."
Since they barred Jamaica ginger
Which was goor for stomach ache.
If of sudden cramps or colic,
They should suffer an attack,
On their native rye or bourbon
They will now be failing back.

"Horse That Broke Neck in 1928 Still Winning Races."

Must be going at break-neck speed.

"Horse Runs Around Track Twice and Then Drops Dead."

What seems to be getting into the horses?

Nice Work.

"Prize Hen Lays An Egg Every Day Except Sunday."

HIGGELDY Piggeldy, my black hen,
She's a Sabbatarian.
One egg a day is found in her nest
Except on Sunday, her day of rest.

Lay Off, McDuff.

A hen that lays an egg a day for six days is entitled to lay off on Sunday.

Furthermore she is too valuable to use for stewing purposes. An egg a day keeps the butcher away.

Higgedly Piggeldy says that Easter eggs aren't what they're cracked up to be. She does all the work and Brer Rabbit gets the credit.

"Maintained Two Wives in One Home 12 Years."

Not a bad record for even one wife as things go these days.

"Trying to Cure Boy, 6, of Smoking Cigarettes."

And probably ruin a bright career on the operatic stage.

When the new British Ambassador to Washington is dressed up in all his gold braid and brass buttons he makes one of those door men in front of the movie theaters look like a mess of sackcloth and ashes.

Compared to him Solomon in all his glory wouldn't even get to first base.

Dallas Five and Sparklers Play For Girls Title

By the Associated Press.

WICHITA, Kan., March 29.—Feminine basketball's most coveted honor—a National A. A. U. championship—will be sought tonight by the Sunco Oilers, defending titleists from Dallas, Tex., and the Sparklers of Sparkman, Ark., who will meet in the final encounter of the national tournament here.

One-point victories in the semi-finals last night gave both teams their final berths. The national champions triumphed over their city rivals, the Dallas Cyclones, 29 to 28, while the Sparklers nosed out the Randolph College Kittens of Cisco, Tex., 28 to 27.

Cardinals May Carry 3 Extra Outfielders; Tampa Game Is Off

By J. Roy Stockton.

Of the Post-Dispatch Sport Staff.

BRADENTON, Fla., March 29.—Outfield candidates will be given a thorough test in the remaining exhibition games on the Cardinal schedule and by the time the Red Birds are ready to depart for St. Louis, Manager Street will have selected two or three extra fly chasers to remain on the Red Bird roster.

Street indicated last night that he might carry three reserve outfielders, chiefly because it would be difficult to choose, if it were possible for him to keep only two.

Homer Peel, Walter Roettger and George Watkins are favored at this time to remain with the club. Roettger's ankle, which handicapped him all of last year, apparently is almost as sound as ever and with each week of exercise Walter shows more speed and agility. Last year when Roettger raced in to meet a bounding hit he had to do all the reaching with his arms. He could not flex the leg which had been injured and the result was that his defensive value was greatly reduced. Now he occasionally favors the injured leg, but it is the exception instead of the rule.

"Don't see how we can keep that boy off our ball club," said Manager Street as Walter went through his paces in the team's last workout. "He's hitting the ball hard and I believe he's going to be almost as good as they say he was in 1928 before his injury."

Street Likes Homer Peel.

Street has also expressed a liking for Homer Peel, who was obtained from the Phillies in the Alexander deal. Peel was with the Phillies in 1928 and 1929, but he suffered a fractured ankle in 1928 and the next year an appendicitis operation put him out for most of the season. This year he has shown such a powerful punch that he is regarded as a valuable man if carried only for pinch hitting services. Then he is a fielder of some polish and he could be dropped into right or left field without decreasing the team's defensive strength.

George Watkins lacks the fielding skill of Roettger and Peel, but he is a left-handed hitter, packs a powerful wallop and undoubtedly will be carried along for a thorough test in fast company. If he shows that he can hit the big league pitching there will be a tendency to overlook his need for more experience on the defensive.

Branch Rickey suggested to Manager Street that John "Pepper" Martin be converted back to an infield job. Pepper started with the Cardinal organization as an infielder, but his arm was so powerful that he soon had stone bruises on the hands of all the other men on the inner line of defense and he had to be shifted to the outfield. Martin is a great baserunner, an unusual hustler and with a little coaching he could play almost any position. If he could hit .330 he'd never be waived out of the league. However, Street does not want to depend on an inexperienced man in case of accident to one of the infielders.

Manager Not Convinced.

Speaking of the infield, Manager Street told the writer last night that he was not at all convinced that the combination used in the last few games was his best bet.

"I'll give it a thorough trial, but I'm inclined to believe I'll have Frisch back at second and Andy High at third," Gabby declared. "The more I see of my ball club, the more I am inclined to think that we'd be foolish to start the season without Andy High in the regular lineup. He's a pretty sweet fielder, as well as a great spring hitter, and I believe we'll have him in there at third this season until he shows signs of faltering.

"Watch him next time he plays third. He's in front of every ball, and he bobs up with plenty of hot ones. Those that get by Andy will whistle past most any third baseman. No, sir, I'm not at all convinced that I want to change my infield around permanently."

Tampa Contest Called Off.

The Cardinals will have to go through the balance of their Florida spring training without any games with big-league opposition. The contest scheduled with the Phillies yesterday was washed out. The game scheduled with Tampa today also was postponed. The Smokers will furnish the opposition tomorrow.

MICHIGAN BOY, 3-5 FAVORITE WINS IN DERBY

By the Associated Press.

NEW ORLEANS, March 29.—Michigan Boy, the keen 3-year-old of J. L. Pontius of Detroit, yesterday won the $10,000 Louisiana Derby, but paid the backers only 60 cents to a dollar in the mutuels.

The muddy Jefferson Park course made the Michigan horse a favorite over Bad News Bob and Brother Rank, the two entries of H. C. Hatch of Chicago, and favorites for a fast track. The winner trailed along under restraint close behind Bad News Bob and Judge Dixon until the half-mile turn, where Jockey J. Shelton let him have his head.

Taking the lead quickly, he held off the challenges of Bad News Bob and Brother Rank to win by two lengths. Bad News Bob finished second and a tiring Brother Rank came in third. Col. Bell took fourth place, four lengths ahead of Byproduct, then Gen. Jackson, Cabildo, Judge Dixon and Ell Welr. Dabster and Reveille Boy were scratched.

Michigan Boy brought his owner a purse of $9225. The race was run under heavy clouds with intermittent showers before a comparatively small crowd.

Hyde Parks Meet Chicago Quintet In Title Series

Hoping to even up the count in the annual intercity series with the Chicago Church champions as well as to gain revenge on the team which last Saturday stopped their winning streak of 22 consecutive games, the Hyde Park Congregationals will meet the Irving Parks of Chicago at the Downtown "Y" at 9 o'clock tonight. A preliminary between Bethany of Chicago and Kingshighway Presbyterian of St. Louis, runners-up in their respective leagues, will start at 8 o'clock.

Should the locals win tonight a third game will be played at Chicago next week when the locals play in the National Y. M. C. A. tourney at that city. The probable lineups:

Hyde Park (St. Louis).		Irving Park (Chicago).
Lawton (Capt.)	R. F.	Hoffman
Ball	L. F.	Mueller
Hamilton	C.	Mueller
Hamming	R. G.	Bauer
Siegel	L. G.	Bauer

Referee—Clark and Johnson.

Moles Sets New Mark in College Swimming Meet

By the Associated Press.

CAMBRIDGE, Mass., March 29.—The pick of the nation's college aquatic stars will decide the 1930 national intercollegiate swimming championships here tonight with Northwestern University leading the qualifying teams with nine men.

A Princeton man and a Columbia man broke intercollegiate records last night in the preliminaries. The meet dedicates Harvard's new $350,000 swimming pool given by an anonymous donor, "Alumnus Aquaticus."

Edward J. Moles Jr. of Princeton swam the 200-yard breast stroke in 2 minutes 34 seconds, breaking his own record by one second. Ray Ruddy of Columbia turned in the other record time in the 220-yard free style event with 2 minutes 17 3-5 seconds, only inches ahead of Austin Clapp of Stanford, who also broke the former record.

The intercollegiate mark of 24 seconds in the 50-yard free style swim was equalled twice by Capt. Al Schwartz of Northwestern.

The number of men qualified by the other colleges are: Princeton and Stanford, six each; Columbia and Rutgers, four each; Pennsylvania, three; Minnesota and Brown, two; Dartmouth, Iowa, Springfield, Fordham and McGill one apiece.

DOWNTOWN Y. M. C. A. ELIMINATED IN STATE BASKETBALL TOURNEY

COLUMBIA, Mo., March 29.—Sedalia Y. M. C. A. staged a last minute rally to win a chance in the finals of the annual Y. M. C. A. State basketball tournament in Rothwell gymnasium here, defeating Downtown Y. of St. Louis, 32 to 31. Kansas City easily conquered Hannibal, 24 to 12, to take the other finalist berth.

The Sedalians trailed throughout the semi-final game until the last few minutes when a driving finish pulled them a point into the lead with less than a minute to play.

ED WALSH SHOWS A SLIGHT IMPROVEMENT

By the Associated Press.

MERIDEN, Conn., March 29.—A slight improvement was noted yesterday in the condition of "Big Ed" Walsh, former White Sox pitching ace, who is seriously ill at the Meriden Hospital, following an operation for appendicitis and peritonitis.

Walsh passed "a fairly good day," it was reported at the hospital. Dr. I. S. Otis, his surgeon, said last night that "everything is very satisfactory so far."

STEIN FAILS TO STAR IN A. B. C. TENPIN TOURNEY

Special to the Post-Dispatch.

CLEVELAND, O., March 29.—In spite of the fact that over 1800 teams have already competed in the thirtieth annual American Bowling Congress tourney in session here, it is an even bet that the 2959 high count will be bettered on tonight's schedule.

Included on the card are some of the classiest lineups of the country. Several teams, including the Milwaukee Journals and the Chicago Mineralites have averaged better than 2940 for the past four years. It is seldom that the national tourney offers such an abundance on one day's card. Besides the Milwaukee Journals and the Chicago Mineralites, the Lansbans Cigars of Minneapolis, the Ziegler Chocolates of Milwaukee, the A. J. Cermaks, Case-Moody Pies and Commodore Barry, all three from Chicago, and four Mound City entrees the Melcher-Schene hardwares, the Witter Rats, North Side Y. M. C. A. and South Side Chevrolet of St. Louis, are booked. Many national tourney fans are predicting that the 3000 figure will be topped during the evening's bombardment.

Stein Loses His Title.

Otto Stein Jr. relinquished his all-events title yesterday. The star St. Louis pinster, who captured the nine game title last year at Chicago with a 1974 total, was unable to hit any kind of a real pace in his double and single events. Paired with Pat Spencer, Stein contributed only 565. Spencer gathered a 528 count and the pair topped the Mound City bowlers carded with a total of 1193. Stein was unable to find the "pocket" in his singles workout, scoring games of 177, 189 and 178 for a 544 count. He started his all-events chase with a 626 score in the team division.

Pat Spencer's 642 topped the St. Louisans scheduled in the singles. Spencer's big hook spilled the maples for 214, 192 and 232 for a 642 mark.

Two Clevelanders crashed among the first ten in the singles class, for the only two changes in the minor events, Lawrence Drotloff, starting with a 60 or 175 game, wound up with 254 and 267 counts to total 696, which landed him fifth place. John Med turned in 229, 203 and 254 games for a 686 total and ninth place.

Standings:

FIVE-MAN.

Schwartz Ball Rooms, Hartford, Wis.	2959
Sportsmen, New York	2950
McGrath Sealing Co., Libertyville, Ill.	2954
Erie Tailor Co., Erie, Pa.	2951
Pepsi, New York	2943
Merchants' Oils, Cincinnati	2942
A. Stillman Theatre, Chicago	2940
Archer Tires, Cleveland, O.	2937
Texaco Oil Co., Cleveland, O.	2937
Bartunek Clothes, Cleveland	2910

TWO-MAN.

F. Parcell and J. Lenard, Rochester.	1337
F. Matak and J. Mickell, St. Paul	1309
L. Geiger and A. Leithauer, Chicago	1296
E. Fake and G. Nels, Chicago	1294
K. Gaudreau and F. Dearthick, Saginaw, Mich.	1288
A. Rein and A. Fashon, Chicago	1283
N. Harris and Dobshansky, Jersey City	1280
C. Chit and [illegible]	1279
J. Bock and W. Fuchs, Tarentum, Pa.	1278
A. Stackhouse and J. Linton, Chicago	1277
E. Sloan and F. Cornell, Muncie, Ind.	1264
F. Bailey and A. Sorn, Parkersburg, W. Va.	1264

INDIVIDUAL.

F. Roach, Cleveland	709
E. Nilson, Racine, Wis.	705
C. Smith, Parkersburg, W. Va.	702
A. Gaudreau, Saginaw, Mich.	700
L. Drotloff, Cleveland	696
J. Bostwick, Cleveland	691
J. Blesson, Omaha, Neb.	690
O. Craver, Flint, Mich.	689
J. Gronlick, Wheeling, W. Va.	688
E. Joyce, Buffalo	688
John Med, Cleveland	686

ALL EVENTS.

A. Gaudreau, Saginaw, Mich.	1967
A. Carlson, Chicago	1922
J. Leffler, Chicago	1916
F. Mick, Erie, Pa.	1915
H. Taylor, Parnde, N. J.	1909
G. Nels, Chicago	1908
L. Blesson, Omaha, Neb.	1907
C. Bickford, Kansas City	1906
J. Schmidt, Rochester, N. Y.	1899
E. Body, Cleveland	1897

Local Athletes To Participate In State Meet

By the Associated Press.

COLUMBIA, Mo., March 29.—More than 200 high school athletes from over 25 Missouri high schools were here today for the first annual invitational high school indoor track and field meet in Brewer Field House.

Twelve colleges have entered men in the three special college events on the program, the mile relay, 60-yard dash, and 60-yard high hurdles. Wentworth and Kemper military academies will meet in a special race.

The meet is held under the auspices of the Missouri High School Athletic Association. Only accredited members are permitted to compete.

Entries have been made by the following colleges and high schools:

College class: Maryville Teachers, Missouri School of Mines, Kirksville Teachers, Washington University, Westminster, Central Wesleyan, Drury, and William Jewell.

High schools (class A): St. Louis Soldan, St. Louis Roosevelt, University City, Smith Cotton (Sedalia), Jefferson City, Moberly, St. Joseph Central, Webster Groves.

High school (class B): Columbia, St. Joseph Lafayette, Mountain Grove, West Plains, Milan, Ashland, Ruskin, Bosworth, Chillicothe, Clinton, Fulton, Higginsville, Huntsville, Hannibal St. James, Sweet Springs and Missouri Military Academy of Mexico.

Officials for the meet include members of the university coaching staff and track letter men. Gwinn Henry, head football coach, will be official starter.

Jefferson Park Charts

By the Associated Press.

NEW ORLEANS, March 29.—Following are the results of today's Jefferson Park races:

FIRST RACE—$900, claiming, 3-year-olds and up, five and one-half furlongs. Start good; won easily; place driving. Went to post, 2:15 p. m.; at post two and one-half minutes. Winner, b. g., by Dominant-Kisses Fancy. Trainer, F. F. Phillips. Time, :23 1-5, :50 1-5, 1:16 1-5. Value to winner, $625; second, $160; third, $50; fourth, $25.

HORSE.	WT.	PP.	ST.	¼	½	Str.	Fin.	Jockey.	Equivalent Odds to 1.
Arrogant	111	6	7	1½	1½	1½	1½	M. E. Mayer	.50
Autumn Bloom	110	8	8	7½	4½	2½	2½	J. Glassford	11.10
Round Up	111	5	6	4½	3½	3½	3½	W. Fyfe	25.40
Ball Gee	111	4	5	5½	5½	4½	4½	R. Hanford	2.50
Medtus	110	10	10	10½	9½	6½	5½	D. Burner	50.60
Thomas J.	111	9	9	8½	8½	5½	6½	Dyer	9.60
King Hiahma	111	3	3	3½	2½	7½	7½	R. Imperial	23.40
Kind Words	111	7	4	6½	7½	8½	8½	R. Morris	5.10
Jeb	111	2	2	10½	10½	9½	9½	G. Land	2.20
Godiva	105	1	1	9½	6½	10½	10½	E. Cramer	16.10
Kinder	110	11	12	12	12	11½	11½	A. Gervin	98.80
Sam Mengel	111	12	11	11½	11½	12	12	C. Willard	42.70

Arrogant was much the best in the ring. He rushed to a long lead and just rallyed along in front, winning easily. Autumn Bloom, well up from the start, ran a good race. Round Up, moved up fast around the turn and held on gamely. Ball Gee displayed early speed but quit badly. King Hiahma quit to a walk in the stretch.

$2 Mutuels paid: Arrogant, win $3.90, place $3.10, show $3.10; Autumn Bloom, place $6.10, show $3.70; Round Up, show $3.90.

SECOND RACE—$900, 2-year-olds, three and one-half furlongs—Start bad, won easily, place driving. Went to Post 2:42 p. m.; At post 1 minute. Winner, ch. c. 2, by Ultimatum—Gadabout. Trainer, H. F. Hamilton. Time, :25 3-5, :52 4-5. Value to winner, $625; second, $100; third, $50; fourth, $25.

HORSE.	WT.	PP.	ST.	¼	½	Str.	Fin.	Jockey.	Equivalent Odds to 1.
Right Now	112	7	1	1½	1½	1½	1½	M. Luzzman	11.75
Laura Negley	112	3	2	2½	2½	2½	2½	J. O'Malley	4.40
Purple Lady	112	8	3	3½	3½	3½	3½	L. Thomas	3.70
Little Pan	109	10	11	7½	6½	5½	4½	R. Depersini	5.60
Master Halligan	112	6	4	4½	4½	4½	5½	J. Garrity	5.10
Little Love	112	4	5	5½	5½	6½	6½	J. Kellum	24.20
Novrator	112	5	6	6½	7½	7½	7½	R. Cramer	41.70
Sugarland	112	9	7	8½	8½	8½	8½	H. Garvin	42.70
Lord Atwell	112	1	9	9½	9½	9½	9½	G. Kanes	44.20
Kitty Bird	109	2	10	10½	10½	10½	10½	L. Gering	41.70
Winter Moon	112	11	8	11½	11½	11½	11½	R. Pinkley	43.70

a—J. F. Headley and Paradise Stock Farm entry.

Right Now broke fast on the rail, raced Laura Negley into submission and drew away to win nicely in hand. Laura Negley, away well, followed the winner but had no excuse. Purple Lady was hard ridden and ran a good race. Little Pan broke very slow on the outside, but closed a big gap. Master Halligan could not get to the front. Novrator had scant chance with the breaks.

$2.00 mutuels paid: Right now, win $20.90, place $10.40, show $5.00; Laura Negley, place $3.70, show $2.80; Purple Lady, show $3.70.

THIRD RACE—$900, claiming, 3-year-olds and up, six furlongs—Start bad; won driving; place game. Went to Post 3:08 ½ p. m. At post 1 minute. Winner, ch. c., 5, by Kenward-Phyllis F. Trainer, N. S. Hart. Time, :24, :50 1-5, 1:16 2-5. Value to winner $625, second $100, third $50, fourth $25.

HORSE.	WT.	PP.	ST.	¼	½	Str.	Fin.	Jockey.	Equivalent Odds to 1.
Simon Kenton	110	7	7	1½	1½	1½	1½	R. Thomas	7.20
Aesganthus	110	6	6	2½	2½	2½	2½	G. Garrity	4.20
Maidens Tryst	105	5	5	3½	3½	3½	3½	G. Land	7.50
Stramshlaw	110	4	4	4½	4½	4½	4½	C. Leonard	17.10
Stupendous	110	3	3	5½	5½	5½	5½	G. Hicks	7.60
Bridegroom	110	2	2	6½	6½	6½	6½	C. Willard	8.00
Son Aid	110	1	1	7½	7½	7½	7½	C. Kanes	129.40
Creole Girl	112	Left						J. Glassford	24.10

Simon Kenton, at home in the going, broke fast, assumed a long lead but tired suddenly in the last stretch and held on gamely. Aesganthus was kept up from the start and just lasted to save the place. Maidens Tryst made a game effort. Stramshlaw worked his way up and closed a big gap. Bridegroom was unsteady. Creole Girl was left and unseated her rider shortly after the start.

$2 mutuels paid: Simon Kenton, win, $9.50; place, $7.50; show, $2.90. Aesganthus, place, $3.20; show, $2.90. Maiden's Tryst, show, $2.90.

FOURTH RACE—One and one-eighth miles: Purse, $1,000. Claiming. Colts and geldings, 4 years old and upward. Weight, 115 pounds. Non-winners of two races allowed 3 pounds. Non-winners of a race since February 15 allowed 5 pounds. Claiming price, $2,500; if for $2,000, allowance 2 pounds.

Grandma G. (G.Hanford)			5.10
Pan (J. Glassford)	3.00	2.40	2.20
Bashful Beau, La Paloma, Rocky Way, Misnomer, Evermore Queen, Chick Up, Red Rose also ran.			

JEFFERSON PARK SCRATCHES.

First race—Malelo, Mino, Kechan, Flapdoodle, Royal Omar, Warman. Second race—Tea Cream, Imitation, Dainty Lou, Sonny Land, Pirate Flag, Blaze Happy Bob, Lord Marmion, John J. Jr. Fifth—Smoldering, Sixth—Fair Argument, Endor. Seventh—Simplicity, Yale, Semper Felix, Free O, Bayette Fleet, Hitchell. Eighth—Arsecid, Sunbeam, Balboa Macks Baby, Certain Call, Thistle Marie, Dar fur.

Other Racing Results

At St. John's Park.

Weather cloudy; track slow.

FIRST RACE—Six furlongs: Royal Bells (J. Pasero) 12.00 11.00 4.90 Blazoner (J. Boucher) ..... 20.20 4.30 Night Extra (F. Smith) ..... 3.80 Time, 1:17 2-5. Ruthie, Vitalize, Runaneli, Sister Ruble, Salmabad and Angry Mood also ran.

SECOND RACE—Six furlongs: Apostle (A. Fermin) .. 5.40 4.20 2.90 Saratoga Maid (J. Pasero) ..... 3.80 2.80 Tin Hat (J. Marinelli) ..... 2.60 Time, 1:15 1-5. Trappy, War Nymph, Petit Pan, Kentucky Colonel, Ethel Gaither, Captain Gilbert, Fair Dawn and Winyo also ran.

THIRD RACE—One and one-sixteenth miles: Gnome Second (S. Greenberg) .... 19.20 7.70 4.60 Honorish (J. Marcum) ..... 8.70 4.10 Black Friar (J. Pasero) ..... 4.90 Time, 1:52. Radio Service, Chicago Lad, Fair Justice, Gunther, Maxwell, Baby Blimp also ran.

FOURTH RACE—One mile and 70 yards: Corinne Star (J. Marinelli) ..... 30.30 2.70 3.30 Red Cross Princess (W. Smith) ..... 4.40 3.60 Rich Player (15 Pool) ..... 3.70 Time, 1:47. Lord Concord, Aviator, Light Air, Your Play and Anaconda also ran.

ST. JOHNS PARK SCRATCHES.

First race—Amir, Acquire, Sir Harold O'Neill, Belle John Shirley, Alma Clarence. Second—Dewaser, Paul Revere, Photograph, My Girl, Vera C. Satisfy, Webster, Fourth—Our Pal, Saranca, Pythia, Old Kicks Poo. Sixth—Fair Catch Start, Serenth—Planco, Confidential, Chittaway.

AGUA CALIENTE SCRATCHES.

1—Handy Rice, Flywood, Sun Lynn. 2—Noodles, Inez K. 3—Strasco, Bunny Hug. 4—Sunny Sara, Ah Trans, 5—Byway, 7—Hilo, Merry Man, Terrilon. 8—Miss Toddy, Sweeping Ray.

Brown Wisdom to Carry 118 Pounds In Agua Handicap

By the Associated Press.

AGUA CALIENTE, Lower California, March 29.—Weights today were announced for the 32 eligible horses for the Agua Caliente Cup Handicap, the final stake of the winter meeting, to be run at this course tomorrow. The stake, carrying $10,000 added money and a silver trophy to the winning owner, is at two miles, and is the successor of the Tijuana Jockey Cup that saw nine renewals over the old course.

The field will be a small one, as many entrants have departed for other tracks. Of the eight listed as probable starters, Brown Wisdom of the Reichert Brothers' Stable will carry top weight of 118 pounds. Naishapur, which shares the honors of favoritism and the Agua Caliente Stable's Scimitar, winner of last year's cup stake, are in with 114 pounds.

The inaugural summer meeting at this track will open July 4 and continue until Labor day.

WEST SIDE GROUP OF MUNY BASEBALL LEAGUE SEEKS TEAMS

The West Side League of the Municipal Baseball Association will be in the field again the coming season and if enough teams can be obtained, will be a six-club organization, playing on Sunday afternoons.

Last year, the league's first, the Vandervoort's Bank team won the championship and this club will be in the group again. Places are open for three and perhaps four new teams. Managers interested are asked to call Riverside 9133M.

Fort Wayne Wins Basketball Title

The finals in seven weight divisions will be fought tonight at Jefferson Barracks in the wind-up of the Sixth Corps Area's Athletic meet in which seven army posts have competed this week. Jefferson Barracks leads with four men in the final events.

Fort Wayne, Mich., holds the basketball championship of the Area, by virtue of defeating Fort Brady, Mich., 34 to 22, in the basketball final last night.

Results of other games played yesterday afternoon and last night: Selfridge Field., Mich., defeated Scott Field, Ill., 33 to 25; Selfridge Field defeated Jefferson Barracks, 36 to 34, and Scott Field won from Chanute Field, Mich., 49 to 26.

Tonight's boxing pairings:

Bantamweight — Bressey, Selfridge, vs. Brusin, Fort Wayne.

Featherweight — Figueira, Barracks vs. Allen, Chanute.

Lightweight — Charwick, Barracks, vs. McCollough, Scott Field.

Welterweight—Cummings, Scott Field, vs Thompson, Chanute.

Middleweight — Skirmer, Scott Field, vs. Kostrzewski, Fort Sheridan.

Light heavyweight — Reed, Fort Wayne, vs. Soltys, Barracks.

Heavyweight — Cartwright, Barracks, vs. Marseau, Fort Wayne.

Title box scores:

FORT W

ADDITIONAL SPORTS

JENNINGS NINE BEATS WEBSTER, TO OPEN SEASON

Coach Gaines' Webster Groves High School baseball team, after only two days of regular practice, met the Jennings High nine of the County League on the Webster diamond, yesterday afternoon, in the first game between county high schools, and lost, 5 to 2.

Hudson, the veteran Webster hurler, lasted all of the seven innings, and after the game he declared his arm was in fine shape. He allowed Coach Pollack's batters only four hits. The first of these was in the third inning, by Bamber, who, when Hudson sent a low, straight ball over the plate hit it over the fence in center field for a home run. Emnett was the next man who penetrated the mysteries of Hudson's curve ball. After making a single, he stole three bases, his steal at home being made possible by Hudson's slow windup.

Jennings Wins in Sixth.

In the sixth frame, Jennings gained their three winning runs. Bamber, the first man up, singled; Hartwig walked, but Andrews sacrificed. Emnett also gained a pass, and with two down, Kercheval hit a single to bring all three men in.

Frank Kercheval, the Jennings pitcher, was first hit in the second inning, when Clark Honig, on his first trip, swatted a double; however, the next three men went out. Capt. Schutz hit a hot double through short, bringing in "Red" Barrie, who had walked, in the next inning. Charlie Haywood made two singles, one in the fourth and one in the seventh. His first one brought in Nisbet.

The score:

WEBSTER.	AB.	R.	H.	E.	JENNINGS.	AB.	R.	H.	E.
Barrie c.	2	1	0	0	Hartwig 2b.	2	1	0	0
Schutz 2b	4	0	1	0	Andrews c.	2	0	0	1
Coates 3b	3	0	0	0	Emnett ss.	3	0	0	0
Honig ss.	3	0	1	0	Bamber 3b.	3	0	0	0
Nisbet lf.	2	1	1	0	Kercheval p.	3	0	1	0
Hudson p.	2	0	0	0	Oberle 1b.	3	0	0	0
Cox cf.	1	0	0	0	Hart cf.	3	0	0	0
Haywood cf.	2	0	2	0	Muin rf.	3	0	0	0
Bailey 1b.	2	0	0	0	Bamber lf.	3	2	2	0
*Young.	1	0	0	0					
Wanner rf.	2	0	0	0	Total.	24	5	4	1
**Anderson.	1	0	0	0					
Total.	25	2	4	0					

*Batted for Bailey in seventh inning.
**Batted for Wanner in seventh inning.

Innings.	1	2	3	4	5	6	7
Webster	0	0	1	1	0	0	0—2
Jennings.	0	0	1	1	0	3	0—5

Runs batted in—Nisbet, Barrie, Bamber, Hartwig. Two-base hits—Honig, Schutz. Home run—Bamber. Sacrifice hits—Hudson, Andrews. Stolen bases—Haywood, 3; Emnett, 3. Wild pitch—Kercheval. Passed balls—Barrie, Andrews. Bases on balls—Off Hudson, 2; off Kercheval, 3. Struck out—By Hudson, 4; by Kercheval, 12. Pitching record—Off Hudson, 4 hits 5 runs in 7 innings; off Kercheval, 4 hits 2 runs in 7 innings. Left on bases—Webster, 6; Jennings, 4. Time of game—1h. 30m. Umpires—Lyons-Clark.

LONDOS PINS CLINSTOCK IN PHILADELPHIA MATCH

By the Associated Press.

PHILADELPHIA, March 29.—Jim Londos, St. Louis heavyweight wrestler, defeated Jim Clinstock, Sioux Falls, Ia., after one hour and 43 minutes of grappling here last night. Londos pinned his opponent's shoulders to the mat with a series of Japanese headlocks. Londos weighed 200 pounds and Clinstock 245.

Rudy Dusek, 220, Omaha, Neb., and Karl Pojello, 190, Chicago, wrestled 45 minutes to a draw.

Walker Scores Kayo.

By the Associated Press.

DAVENPORT, Ia., March 29.—Mickey Walker, middle-weight champion of the world and leading contender for the light-heavyweight title, knocked out Kayo White, Chicago Negro, in the second round of a scheduled 10-round bout here last night.

Louis Mays, Des Moines welterweight, defeated Jimmy Mollette, another Chicago Negro, giving him a terrific 10-round lacing.

LAST NIGHT'S FIGHTS

By the Associated Press.

NEW YORK—Jimmy McLarnin, Vancouver, B. C., outpointed Young Jack Thompson, Oakland, Cal. (10); Abe Bain, Newark, N. J., outpointed Pal Silvers, Brooklyn (10); Joey Harrison, New York, outpointed Jack McCarthy, Chicago (10).

Denver—Primo Carnera, Italy, knocked out Jack McAuliffe, Detroit (1).

Toronto—Steven Rocco, Toronto, outpointed Pablo Dano, Philippines (10).

Boston—Al Friedman, Boston, outpointed Joe Monte, Brockton, Mass. (10); Al Linzi, Italy, outpointed Mel Aragon, Peru (6).

Lake Wirth, Fla. — Farmer Joe Cooper, Terre Haute, Ind., knocked out Tod Smith, Canton, O. (3).

Pittsburg—Don Frazier, Chicago, outpointed Paul Balint, Pittsburg (6).

Sioux Falls, S. D.—Kid Socko, Sioux Falls, outpointed Frankie Spargo, Sioux City, Ia. (8).

Davenport, Ia.—Mickey Walker, world middleweight champion, knocked out Gayo White, Chicago (2); Louise Mays, Des Moines, Ia., outpointed Jimmy Mollette, Chicago (10).

Cedar Rapids, Ia.—Joie Rivera Iowa, knocked out Joe Azzarella, Milwaukee (2).

Hot Springs, Ark.—Chico Cisneros, Mexico, knocked out Bill De Foe, St. Paul (6).

San Francisco—Eddie Roberts, Tacoma, outpointed Ah Ros, Algeria (10); Ox Till, St. Paul, stopped Ole Kennedy, Fresno (5).

RUNYAN SHOOTS 291 TO WIN IN PINEHURST MEET

By the Associated Press.

PINEHURST, N. C., March 29.—With the $1500 he won when he took first place in the North and South open golf championship yesterday, Paul Runyan is going to pay the folks back home in Arkansas the money he owes them before he starts his new job in New Jersey. He said the money was just enough to put him "even with the world." Runyan played spectacular golf to take the title with 291 for 72 holes. Frank Walsh of Chicago was second with 293.

The title winner, whose position at the Concordia Club at Little Rock, Ark., gave him lots of time to practice but did not prove remunerative, was registered from Bloomfield, N. J., where he has a job as assistant pro, starting next month.

Walsh shot a 69, two under par, on the final round to win $1000.

Billy Burke of Greenwich, Conn.; Joe Turnesa of Elmsford, N. Y., and Tommy Armour of Detroit, tied for third place at 294. Each won $600.

Tony Manero, unattached, snatched the $300 sixth prize with 295, and Ed Dudley, whose 296 gave him seventh prize of $250, was tied with C. Ross Somerville of London, Ont., former Canadian champion.

Horton Smith, defending champion, was six strokes behind the leader at eighth place to win $200.

Women's Bowling Tourney Opens Here Tonight

The St. Louis Woman's Interstate Bowling Association's second annual tournament will open tonight at the Wellston Recreation at 6:30 o'clock.

The tourney will draw the greatest number of star women bowlers that has ever appeared on the opening night of any women's tournament held here.

There will be star bowlers from Chicago, Omaha, Cincinnati, Aurora, Ill., Kansas City, Springfield, Ill., Alton and East St. Louis, with two teams from the Alhambra Grotto Ladies' League. Mrs. Zoe Quinn of Chicago, former president of the Women's National during the progress of the organization will head the Chicago delegation of five teams.

Tonight's schedule:

6:30—Pla-Mor, Kansas City, Mo.; Regulars, Chicago Ill.; Forester Tinners, St. Louis; Franklin Life Insurance Company, Springfield, Ill.; Trobbe-Murphy, East St. Louis; Missouri Pacific Sunshine Special, St. Louis; Knickerbockers, St. Louis; Wolfram Dyeing and Cleaning, St. Louis; Alhambra Grotto Auxiliary, St. Louis; Alhambra Grotto Auxiliary, St. Louis; Judes & Jerry (Booster), St. Louis; Ameling Five, St. Louis; Punks" (Booster), Alton, Ill.; Nifties (Booster), Alton, Ill.

9 p. m.—Chris Paschen, Chicago, Ill.; Financial Ladies, Chicago, Ill.; E. V. Estes Eng., Chicago, Ill.; Douglas Candy Company, Omaha, Neb.; Francisco Alers, Omaha, Neb.; Orpheum Recreation, Springfield, Ill.; Omaha Bee-News, Omaha, Neb.; Nichtingales Aurora, Ill.; Asecle's, Omaha, Neb.; Clark's Flowers, Cincinnati, Ohio; Blue Ribbon Malt, Omaha, Neb.; Cincinnati All Stars, Cincinnati, O.; N. K. Bensinger, Chicago, Ill.; Jones-Bammrecker, Jewelers, Chicago, Ill.

BACHELORS TO OPPOSE HEADLIGHTS IN GIRLS' BASKET GAME TONIGHT

A basketball game between the Bachelors and the Headlights of the Greater St. Louis Girls' Basketball Association, will be played tonight at the United States Naval Reserve Armory, at the foot of Ferry street, as a part of a general program in honor of the Seventh Battalion basketball team, which departs early next week to participate in the Ninth Naval district championship in Chicago.

TYPO NINE IN FIRST PRACTICE, TOMORROW

The first spring practice of the Typo baseball team will be held tomorrow morning at 9 o'clock, on grounds No. 24 in Forest Park, opposite Forest Park Highlands.

Tony Stockman, who will manage the printers' nine this year, requests all journeyman printers, one-year apprentices and mailers who are affiliated with the typesetters' organization, who desire a tryout, to be on hand.

The Typos, who will play in the Empire League of the Municipal Association, are members of the Union Printers' International Baseball League, which will hold its annual tourney this year in Pittsburg, Pa. Tournament play will be held the latter part of August.

MUNY BASEBALL LOOP WILL OPEN APRIL 10

Applications for membership in the Municipal Baseball Associations will be received at the Park Department office in the Municipal Courts Building, beginning April 4. The closing date is April 10. The league season will get under way April 26.

At the first organization meeting last night, at Sherman Park Community Center, representatives of 31 leagues were present to draft initial plans.

Steve Rocco Is Victor.

TORONTO, Ont., March 29.—Steve Rocco of Toronto, former Canadian flyweight champion, scored an easy 10-round decision victory over Pablo Dano of the Philippines, here last night. It was the second time Rocco had outscored the Filipino. Dano weighed 114½; Rocco 114.

ROBS DOCTOR; SHOOTS, HITS PATIENT'S AUTO

Man Who Holds Up Physician for $60 Fires When Pursued and Escapes.

A robber, who held up Dr. Frank Stanze in his office at 3924 South Grand boulevard last night, fired a shot at the physician when followed to the street, the bullet striking the windshield of an automobile occupied by Mr. and Mrs. Eugene Hartzell, 3930 Minnesota avenue, who had left the doctor's office a few minutes before.

The holdup man waited in the office until Mr. and Mrs. Hartzell departed and then robbed Dr. Stanze of $60. He ran out into Alberta street followed by Dr. Stanze, who called for help. The man turned and fired one shot, the bullet striking the automobile as Hartzell prepared to drive away. The robber escaped. Mr. and Mrs. Hartzell were not injured.

Frank Superkowsky, a grocer, 1717 North Eleventh street, was held up in his store at 11 a. m. today and robbed of $500 by two men. Superkowsky had the money in the store to cash pay checks for employes of industrial plants in the neighborhood. He was alone in the store at the time. The men escaped on foot.

Patrolman Oliver Flackford, Deer Street District, was walking through an alley in the rear of the Palm Theater, 3012 Union boulevard, at 2:40 a. m. today when two men ran from the theater. Flackford caught one of them and fired two shots at the other, who escaped.

Money Found in Vacant Lot.

The prsoner, who said he was William Mattingley, 19 years old, 2710 Union boulevard, had $48 in his overcoat pocket. He admitted, police say, that he and his companion gained entrance to the theater by breaking a window and then rifled a cash drawer in the office. An hour later police arrested at his home Harry Backschies, 19, 2812 Semple avenue, who is said to have admitted taking part in the robbery. He led policemen to a vacant lot at 5222 Ashland avenue, where they found two $5 bills said to have been taken from the theater. Warrants charging the two youths with robbery will be sought today.

Morris Mellman, a grocer, was held up in his store, 918 North Newstead avenue, at 8 o'clock last night by two Negroes, who escaped with $100 after locking Mellman in the icebox.

Perry Oliver, 2710 North Grand boulevard, was robbed of $23 and his watch by two men, who held him up at Goodfellow and Cote Brilliante avenues at 2 a. m. today.

Rudolph Nollman, 815 North Fifteenth street, was robbed of $8 by a man, who held him up in front of 4232 Westminster place at 8 p. m. yesterday.

Robber Tries to Choke Woman.

A man, who followed Miss Violet Henderson, 19, 6221 West Park avenue, from a street car at 7 o'clock last night, attempted to choke and rob her. She screamed and the assailant ran away.

Burglars, who entered the King Furniture Co., 2618 Franklin avenue, last night, broken open a safe and stole $200.

A man who said he was Theodore Kaminski, 24, 1736 Missouri avenue, was arrested on a charge of carrying concealed weapons last night when two policemen who saw him enter a gasoline filling station at 1230 North Broadway, searched him and found, they reported, a loaded revolver in his pocket. Kaminski drove up to the station in an automobile with another man, who fled when the police appeared, they said.

CARRIES 17 OF 20 BRAZILIAN STATES TO WIN PRESIDENCY

Dr. Prestes, Republican Conservative Gets 1,093,027 Votes to Liberal's 666,152.

NEW YORK, March 29.—Sebastian Sampaio, Brazilian Consul-General, issued a statement last night confirming the election of Dr. Julio Prestes as President of Brazil for a four-year term, commencing Nov. 15. Prestes received 1,093,027 votes, while Dr. Getulio Vargas, Governor of the State of Rio Grande do Sul and candidate of the Liberal party, received 666,152. Prestes, candidate of the Republican Conservative party, is Governor of the State of Sao Paulo.

Prestes carried 17 of the 20 Brazilian states, receiving a substantial vote in each of the three which he did not carry. He carried also the City of Rio de Janeiro, being the first candidate friendly to the Government to win in the Federal district.

$8500 FIRE STARTS IN RUBBISH

Five-Story Building at 2201 North Main Damaged.

Fire and water damage estimated at $8500 resulted from fire starting in a box of rubbish at a five-story building at 2201 North Main street yesterday afternoon.

Water damage to supplies of the Interior Woodwork Co., occupying the first and second floors, was placed at $8000. The Western Cedar Casket Co., occupying the upper floors, suffered a loss of $300, and the building was damaged $200.

Infantry Horses Burned.

NEW YORK, March 29.—Twenty-five horses and 27 mules perished early today in a fire that destroyed the stables of the Sixteenth Infantry, at Fort Wadsworth, Staten Island. The fire was discovered at midnight by a sentry. The cause of the fire is not known.

When Auto Hit Olive St. Trolley Pole

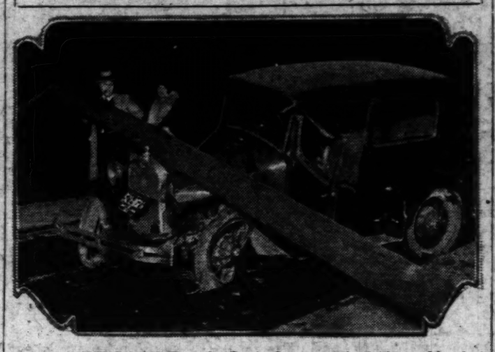

HUGO ROSENBAUM, East St. Louis, lost control of his machine last midnight in front of 2106 Olive street. He was taken to city hospital suffering from scalp cuts and a skull injury.

MARCH BUSINESS UP TO THAT OF FEBRUARY

Eighth Federal Reserve District Report Shows Purchasing on Conservative Basis.

Business in the Eighth Federal Reserve District during March about maintained the rate of February, although the aggregate volume of production and distribution of commodities was considerably below the volume of March, 1929, and March, 1928, according to the monthly review issued by the Federal Reserve Bank here today.

Purchasing was on an extremely conservative basis and confined principally to immediate requirements, said the review, with a general disposition on the part of merchants and the public to postpone commitments as long as possible, particularly in the rural areas which have been effected by sharp declines in commodity prices.

February retail sales in St. Louis were 3.9 per cent below those of the previous February. For the first two months this year they were 6.9 per cent below the same period of 1929.

The iron and steel industry reflected unevenness and mixed conditions. Ordering of iron and steel by railroads was in smaller volumes. The outlet through the building industry was smaller than during the last several months, but some improvement was noted in requirements of automobile manufacturers.

A large majority of wholesale lines recorded decreases in February under those of the corresponding month of 1929, but gains and losses as compared with January were about evenly divided. Mild February weather had a quieting effect on the bituminous coal industry. Distribution of automobiles, tractors and farm implements showed gains.

Railroads reported a smaller volume of freight traffic during February than in any corresponding month since 1927. The St. Louis Terminal Railway Association interchanged 194,531 loads in February against 208,059 loads in January. Barge tonnage between St Louis and New Orleans was 75,000 in February against 75,739 in January and 109,419 in February, 1929.

$68,000 JUDGMENT GIVEN J. A. WORTHINGTON ESTATE

Suit Over Condemnation of Site for Koch Hospital Addition in Court Since 1922.

A jury in Circuit Judge Noite's court at Clayton yesterday returned a verdict of $65,000 and $9656 interest in favor of the estate of James A. Worthington, an insurance agent, in a condemnation suit by the City of St. Louis to obtain the Worthington homestead of 105 acres in the southern part of St. Louis County as a site for an addition to Koch Hospital.

The suit was filed by the city Oct. 26, 1922, and a board of commissioners appointed by the late Circuit Judge John W. McElhinney awarded the Worthingtons $45,225. In an appeal from the commission's ruling, the Worthingtons obtained a verdict of $85,000 from a jury in Judge McElhinney's court. On the filing of motion for a new trial, Judge McElhinney suggested both parties agree on a reduction to $65,000 but there was no agreement and a new trial was ordered, the Supreme Court sustaining the order on appeal by the Worthingtons.

SCHOOLS AND COLLEGES

RAPID COURSE
Piano—Trumpet—Banjo and Sax
Schools, Free Demonstration and Booklet
Waterman Schools
Cab. LAclede 2330 3934A S. Grand
3229 S. Kingshighway 1129 N. Union

AMUSEMENTS

American — London Theatre of St. Louis — Last Two Times Here — MARKET ST. AT 7TH — MATINEE TODAY at 2:30 — TONIGHT at 8:30 — PRICES $1, $1.50, $2, $2.50 and $3
WILLIAM GILLETTE in "SHERLOCK HOLMES"
NEXT MONDAY and WEEK — Matinees Wed.-Sat. — SEATS NOW ON SALE — MAIL ORDERS ACCEPTED
OTIS SKINNER in PAPA JUAN
A COMEDY OF CHARACTER RICH IN HUMOR
NIGHTS, 50c, $1, $1.50, $2 and $2.50 — BOTH MATINEES, 50c, $1, $1.50, $2

Orpheum — LAST DAY — MATINEE 2:30 TONIGHT 8:30
ARTHUR CASEY PLAYERS in "THE SHANGHAI GESTURE"
MARY HART as Mother Goddam and Splendid Cast of 50
SUN. NIGHT — SEATS NOW — ARTHUR PIERSON and GRACE TROY EXPECT "LITTLE ACCIDENT"

GARRICK — MUTUAL BURLESQUE — Phone MAin 2033—We Hold Seats
BUBBLE WONDER CHORUS
MAID OF THE MIST BUBBLE
New Midnight Show Saturday, 11:30 P. M.

LAST SYMPHONY OF SEASON
AT THE ODEON, TONIGHT AT 8:30
EUGENE GOOSSENS, Guest Conductor
LISZT'S SUPERB "FAUST" SYMPHONY
Will Be Repeated With the Assistance of the
CONCORDIA SEMINARY CHORUS
(125 Male Voices, Walter Wismar, Director)
Tickets—$1, $1.50, $2, $2.50. Aeolian Co., 1004 Olive. Tel. JEfferson 5610

Spooky Maples — 9400 Manchester Rd. — GEN. DELIVERY Sta. For Reservations! WEb. 1697
Tommy McHenry and His Orchestra

COMMUTES DEATH SENTENCE BECAUSE OF DOUBT OF GUILT

Gov. Roosevelt Saves Man Whom He Once Reprieved 15 Minutes Before Execution Time.

By the Associated Press.

ALBANY, N. Y., March 29.—Fred W. Edel's death sentence has been commuted to life imprisonment, Gov. Roosevelt announced today. Edel was to have died next week in the electric chair at Sing Sing prison after four respites granted by the Governor. He was convicted of the murder of Mrs. Guy Harrington, New York and Bingham actress.

The commutation was granted, the Governor explained, because "all the circumstances surrounding this case have not satisfied me that the conviction is so free from all element of doubt that this man should be put to death." He said the facts had presented a "most puzzling" situation. He added he hoped the investigation for definite proof of innocence would continue.

One of the four reprieves granted Edel arrived a bare quarter of an hour before the convicted man was to have started his march to the death house.

Mrs. Emma Harrington was found beaten to death in her upper West Side apartment in New York City Dec. 29, 1927. A missing fur coat and some letters addressed to her were found in a room in New Haven, Conn., which police said had been occupied by Edel. Edel had been acquitted in 1926 of a killing in Meriden, Conn. He was arrested in St. Paul, Minn., three months after Mrs. Harrington's death.

Woman Hunger Striker on Bond.

By the Associated Press.

PARIS, March 29.—Madame Marthe Hanau, who today abandoned a hunger strike she had been maintaining for the last month in jail, was ordered released on bail of $32,000 this afternoon. She had carried on the strike in protest against long delay of her trial on charges growing out of financial projects centered about her paper, the Gazette du Franc.

WOMAN GETS $25,000 VERDICT AGAINST LIBERTY MAGAZINE

Federal Jury Returns Judgment for Widow of Son of Gen. Sam Houston.

By the Associated Press.

FORT WORTH, Tex., March 29.—Judgment of $25,000 was awarded yesterday to the widow of Temple Houston, picturesque figure of Oklahoma's pre-statehood days and son of Gen. Sam Houston, the "Texas Liberator," by a Federal District Court jury which held that she was injured to that extent by a biographical sketch of her husband published by Liberty Magazine.

Mrs. Houston had asked $200,000, and suits against Liberty Weekly, Inc., by four children, still pending, ask an additional $400,000. The suits charge the characters of both Temple Houston and his father were libeled by the sketch, particularly that part referring to Temple Houston as born of an aboriginal marriage.

Attorneys for the magazine announced they would appeal.

The magazine article stated that Temple Houston, one-time Texas State Senator and for 10 years a resident of Oklahoma, was the son of Sam Houston by an Indian mother.

Don Sletz, writer of the article, admitted he erred as to Houston's birth. He denied the sketch was written with malicious intent.

SCARFACE AL SENDS REGRETS

CHICAGO, March 29.—Alphonse (Scarface Al) Capone, gangster, has sent his regrets in reply to the invitation by the Rapid City (S. D.) Chamber of Commerce, to become a resident of that city. As soon as Rapid City's invitation became known, Gov. Bulow announced: "We don't want Capone or any of his kind in South Dakota."

The Tribune quotes Capone as saying he appreciated the invitation but would save the Governor the trouble of trying to keep him out of the State as he had "no desire to live in the Black Hills."

PHOTOPLAY THEATERS

GRAND OPERA HOUSE
THE ALL-TALKING EPIC OF THE AIR
The Sky Hawk
HELEN CHANDLER, JOHN GARRICK
& 5 Acts of Vaudeville

PHOTOPLAY THEATERS

TONIGHT!
WHOOPEE MIDNITE FROLIC
Four Great Hits for One Admission
STARTING AT 10 P. M.
WHAT A SHOW!
WILLIAM FOX Presents
THE PEERLESS STAR OF THE STAGE AND SCREEN
LENORE ULRIC
IN
"SOUTH SEA ROSE"
All-Talking Movietone Romance With Songs, Featuring
CHARLES BICKFORD — KENNETH MACKENNA
TOM PATRICOLA — FARRELL MACDONALD
"THE PRINCE OF PERSONALITY" BERT FROHMAN PRESENTS
BLUE STEELE and His VICTOR ORCHESTRA
DIRECT FROM THE CORONADO PAL LIDO
FANCHON & MARCO'S "INTERNATIONAL" FAMED REVUE
A PRETENTIOUS ENTERTAINMENT LEAGUE OF NATIONS
MARKELL & FAUN — FEDERICO FLORES
OSAKA BOYS — MIGNON LAIRD
BILLY CARR — THREE PRIZE WINNERS
INTERNATIONAL BEAUTIES
ADDED SURPRISE SCREEN FEATURE!
Fox — ALL SEATS 75c

AMBASSADOR — Don't Miss It! ED LOWRY'S Own Jewel Stage Show "BRIGHT LIGHTS" Sweeter Than Sweet "HONEY" With Cast of Joy — NANCY CARROLL, THE KITBITZER, LILLIAN ROTH, SKEET GALLAGHER — 30 MINUTES OF NEWS
MISSOURI — All Outdoors! All Natural Color! "UNDER A TEXAS MOON" With the Missouri Favorite FRANK FAY — Myrna Loy, Noah Beery, Armida, Tully Marshall — AL ELDRIDGE And His Missourians — MILTON SLOSSER At the Organ

Get a Load of Laffs With "Schnozzle" in the Thriller
"ROADHOUSE NIGHTS"
Paramount's Comedy Melodrama with
FRED KOHLER — CHARLES RUGGLES
GRAND CENTRAL

TODAYS PHOTO PLAY INDEX

ASHLAND 3820 Newstead	Ralph Ince and Alice Fleming in "Wall Street." Fables and Comedy.	NEW SHENANDOAH 2227 S. Kings.	"Girl in the Show." From the Comic Legit. All-Talking and Singing.
BADEN 6201 N. Kings.	Mary Brian and Richard Arlen in "BURNING UP." All-Talking.	NEW WHITE WAY 6th & Hickory	All-Talking. "DANCE HALL," with Olive Borden and Arthur Lake.
Bremen 20th & Bremen	Norma Shearer in an All-Talking "THEIR OWN DESIRE." Also other subjects.	O'FALLON W. Florissant at Allen	Joe Brown and Helen Foster in "PAINTED FACES." All-Talking.
Cinderella Cherokee & Iowa	De Luxe Stage Show. All-Talking, Gary Cooper in "Seven Days' Leave."	OZARK Webster Groves	Double Program: RUTH CHATTERTON in "THE LAUGHING LADY" and SALLY O'NEIL and JOHN MACK BROWN in "JAZZ HEAVEN."
EXCELLO 3206 Salisbury	Edward Horton in "Take the Air" and "The Mystery Rider." Prize Nite.	PALM 3240 N. Union	All-Talking. WINNIE LIGHTNER and CHESTER MORRIS in "SHE COULDN'T SAY NO." Act and News.
FAIRY 3549 Easton	All-Talking. Norma Shearer in "What Every Daughter." Talking, Comedy and Serial.	PARK 3145 Park	All-Talking. First Musi in "SEVEN PAINS." Comedy and other short subjects.
IRMA 6324 Bartmer	STAR CAST in "FAST LIFE." Talking Comedy.	PAULINE 3600 Clayton	All-Talking. Betty Compson in "Women in Woman." Also "Shanghai Lady."
KING BEE 2710 N. Jefferson	George Jessel in "LOVE, LIVE AND LAUGH." Also: "THE RAT."	QUEENS 4700 Moffitt	Allen White in "Playing the Game." All-Talking Comedy.
Kirkwood Kirkwood, Mo	"Marriage Playground," with Mary Brian. Talking, Comedy and News.	Red Wing 6237 Virginia	George O'Brien and Sue Carol in "The Last Trail." "The Lone Star Ranger." 100% Talking.
LEMAY 310 Lemay Ferry Road	Geo. O'Brien in "The Lone Star Ranger," "Son of Scotland Yard." All-Talking.	RITZ Grand & Finney	RAMON NOVARRO in the Great Musical Romance "DEVIL MAY CARE." The First All-Talking and Singing Picture. Also "SUE, GANG" and HARRY LANGDON Talking Comedies, and Gus Edwards' Singing and Dancing Revue. First Show 9:45a.
Mackland 5433 Arsenal	Sally O'Neil in "Sun Mates," "Lone Rider" and Comedy. All-Talking.	Marquette 1000 Franklin	RENE DANIELS in "LOVE COMES ALONG." Also Comedy.
MELBA Grand & Miami	Big Stage Show, Low Nerve," "Sweet Daddy" and "Laughing Lady."	ROBIN 3670 Robin	Two Talkies, Eddie Dowling in "Sweet Mama." Also "Queen Bee."
HENRY VIDOW 1635 Chouteau	"VALIANT," with JOHN MACK BROWN. All-Talking.	Virginia 3117 Virginia	Two All-Talkies. Norma Shearer in "Their Own Desire." Also "Dance Hall."
Michigan 7724 Michigan	Two All-Talkies. "Love, Live and Laugh" and Richard Arlen in "Burning Up."		

PHOTOPLAY THEATERS

LOEW'S STATE — NOW DOORS OPEN 10 A.M.
WILLIAM HAINES in "THE GIRL SAID NO"
ALSO OUR GANG COMEDY — A MOVIETONE ALL TALKING PICTURE
DISNEY CARTOON
HEARST METROTONEWS

RKO ST. LOUIS THEATER
Now Playing
SEASON'S BIGGEST STAGE SHOW
Headed by the Merry Musical Comedy
ODDS AND ENDS
WITH
SID MARION
On the Screen—All Talk
WILLIAM BOYD
IN
"OFFICER O'BRIEN"

MIDTOWN — OLIVE, WEST OF GRAND
LAST 2 DAYS!
"HER UNBORN CHILD"
CONTINUOUS PERFORMANCE
Doors Open at Noon

GRANADA — Grand West of Finney
NIt No. 4 Greater Entertainment Month
"Spring Style Revue"
Gorgeous Style Parade With 10 Living Models—Gowns by A. C. Penny Co.
—and a Tremendous Surrounding Show—Presented by Funny
Wally Vernon
NANCY CARROLL and DICK ARLEN
IN
"Dangerous Paradise"
TODAY—TWO SHOWS, 7 & 9 P. M.

Shenandoah — HI-POINTE
"PHANTOM OF THE OPERA" WITH LON CHANEY AS THE "FIENDISH PHANTOM"
AT 2 THEATRES

UNION — LINDELL
THE ROMANTIC, DASHING
RAMON NOVARRO IN "DEVIL MAY CARE"
AT 2 THEATRES

ARSENAL 3701 S. Grand — Nancy Carroll, Dick Arlen "DANGEROUS PARADISE." Comedy. "GREEN GODDESS." All-Talking!
AUBERT 4300 Easton — TWO GREAT HITS, "THE LOVE PARADE," "RED HOT RHYTHM."
COLUMBIA 4257 Southwest — Billie Dove, "OTHER TOMORROW" and "ACQUITTED." All-Talkies.
CONGRESS 4626 Olive — "The Talk of Hollywood" and Better at 9th, Al Jolson, "SINGING FOOL."
EL FLORISSANT 3438 E. Grand — BIG STAGE SHOW—A N D— 9 M. BOYD, "HIS FIRST COMMAND."
GRAVOIS 3021 S. Jefferson — THRILLING ALL-TALKER. BISHOP MURDER CASE
LAFAYETTE 3305 S. Jefferson — BILLIE DOVE in "OTHER TOMORROW"
LAFAYETTE Vand. & N. Leff — Norma Talmadge in "NEW YORK NIGHTS." Fox Grantley Tonte. or Grove Station. Interment Dixon, Mo.
MANCHESTER 4207 Manchester — THRILLING ALL-TALKER. BISHOP MURDER CASE
MAPLEWOOD 7109 Manchester — Two Great Hits, "Red Hot Rhythm" and "THE WOMAN FROM HELL."
MIKADO 3000 Easton — BILLIE DOVE in "OTHER TOMORROW"
NOVELTY Easton at Grand — KEN MAYNARD — "PARADE OF THE WEST"
PARKWAY 3231 Delmar — Double Program, GARY COOPER in "SEVEN DAYS LEAVE," "PARIS."
POWHATAN 3111 Salina — DOUBLE PROGRAM, "THE SQUALL" AND "WALL STREET."
SHAW 3307 Shaw — GARY COOPER in "Seven Days Leave" and "PARIS." Gay Comedy.
TIVOLI 3000 Delmar — Two ALL-TALKING HITS— "PAINTED FACES" and "THE FIRST COMMAND."
WASHINGTON 6th, N. of Washington — COMEDY HIT — WM. BOYD IN "THE FIRST COMMAND."
WELLSTON 5863 Easton — Double Feature, GARY COOPER in "SEVEN DAYS LEAVE" and "PARIS." Gay Comedy.

DEATHS

Balsamo, Catherine — Kissling, Herman
Bohr, Thomas C. — Kohl, Rosalie H.
Burns, Family — Meier, Henry M.
Cheetie, Mary — Niedringhaus, Louise H.
Clark, John F. — Otto, Vorpel Anna
Deckmann, Mary — Pellegreen, Nicholas
Dierkes-Krickell, Rose B. — Pelot, Louba
Dixon, Nellie C. — Ryan, James
Eisenschmidt, Charles — Schnell, Nicholas
Fricke, Theresa — Shaw-Skov, Jerry N.
Fuhrmann, Wm. F. — Tonges, Charles
Hayes, John J. — Weitpert, Mary
Hayes, Winifred — Young, James E.
Hoefle, Mary — Wehrenbrecht, Theodore F.
Hooks, Henry R.

BARACCO, CATHERINE—Entered into rest on Saturday, March 29, 1930, at 1:15 a. m., beloved wife of the late Joseph Baracco, dear mother of Joseph Jr., Mrs. Alexander Sciacca, Mrs. Stephen J. Bogziana and Mrs. Louis Cicarelli Jr., and our dear grandmother. Funeral from family residence, 7124 Ivanhoe avenue, Dun nother of time later. Interment Calvary Cemetery. (c)

BAGBY, THOMAS C.—Entered into rest on Friday, March 28, 1930, beloved husband of Annie Horton Bagby, and dear father of Mrs. Stephen A. Fox, and grandfather of Robert Fox. Funeral from the Parker chapel, 15 West Lockwood boulevard, Webster Groves, Monday, March 30, at 2:30 p. m. Interment Oak Hill Cemetery, and Huntsville (Mo.) papers copy. (c)

BATES, FANNIE—March 28, 1930, beloved mother of Mrs. Ethel Medlin, Mrs. Ida and Emmett Bates. Rev. Bryan will conduct service at 2 p. m., Sunday, at McLaughlin parlors, 2201 Lafayette. Interment at Brunswick, Mo., Monday. (c7)

BOUCHETTE, MARY—Entered into rest on Friday, March 28, at 5:30 a. m., beloved wife of William A. Bouchette, dear mother of Mrs. Alfred Wiedemann (nee Mina), and Lester Sinns. Funeral from Central Funeral Parlors, 5601 South Grand boulevard, on Monday, March 31, at 8:30 a. m. to St. Vincent's Church. Interment Calvary Cemetery. (c7)

BOYLE, JOHN F.—Thursday, March 27, 1930, beloved husband of the late Elizabeth Boyle, father of Mrs. Nettie Sennewald, dear grandfather, great-grandfather and uncle. Funeral Monday, 2 p. m., from residence of daughter, Mrs. Nettie Sennewald, 4544 Manchester. Member of Royal Arcanum, Carr Lane Council 668 and Centenary Methodist Church. Rev. Tadlock officiating. McLaughlin service. (c7)

BRICKMANN, MARY (nee Pospergelius)—Of Our Lady of Good Counsel Home, entered into rest on Friday March 28, at 10:15 a. m., beloved wife of the late Henry Brockmann, dearly beloved sister of Mrs. Frank Adler, Mrs. Rose Buren and John M. Poepperling, our dear sister-in-law and great-aunt, at the age of 68 years. Funeral Monday, March 31, at 8:30 a. m. from Kork's chapel, 5314 North Fourteenth street, to Holy Trinity Church. Interment in Calvary Cemetery. Deceased was a member of Archabasilica Shrine, Third Order of St. Francis Altar Society, Third Order of St. Francis and St. Vincent Orphan Society. (c7)

CZERWINSKI-KRITCHELL, JOHN R.—Of 4510 Tennessee avenue, on Thursday, March 27, 1930, 8:30 p. m., beloved husband of Mary A. Czerwinski (nee Stefan), son of Antoinette Czerwinski and the late Frank V. Czerwinski, and dear brother of Frank, Joseph, Philip and Tony Czerwinski, Mary Kelly, Julia D. Smith, Johanna Steffens and Rosalia Geers, and uncle, in his forty-second year. Funeral from the Bellefontaine chapel, 4501 Easton avenue, Monday, March 31, at 8:30 a. m., to St. Pius' Church, thence to SS. Peter and Paul's Cemetery. Milwaukee and California papers please copy. (c7)

D

tion but would save the Governor the trouble of trying to keep him out of the State as he had "no desire to live in the Black Hills."

PHOTOPLAY THEATERS

LOEW'S STATE
NOW DOORS OPEN 10 A. M.
WILLIAM HAINES
"THE GIRL SAID NO"
A HITTED GOLDWYN MAYER
ALSO OUR GANG COMEDY
ALL TALKING PICTURE
DISNEY CARTOON
HEARST METROTONEWS

RKO ST. LOUIS THEATER
Now Playing
SEASON'S BIGGEST STAGE SHOW
Headed by the Merry Musical Comedy
ODDS AND ENDS
WITH
SID MARION
On the Screen—All Talk
WILLIAM BOYD
IN
"OFFICER O'BRIEN"

MIDTOWN
OLIVE, WEST OF GRAND
LAST 2 DAYS!
"HER UNBORN CHILD"
CONTINUOUS PERFORMANCE
Doors Open at Noon

GRANADA Grands West of Grand
Hit No. 4 Greater Entertainment Month
'Spring Style Revue'
Gorgeous Style Parade With 10 Living Models—Gowns by J. C. Penny Co.
—and a Tremendous Surrounding Show—Presented by Fanny
Wally Vernon
NANCY CARROLL A DICK ARLEN
IN
"Dangerous Paradise"
TODAY—TWO SHOWS, 7 & 9 P. M.

Shenandoah 3140 S. Grand
HI-POINTE 5101 N. Lindell
"PHANTOM OF THE OPERA"
WITH LON CHANEY AS THE "FIENDISH PHANTOM"
AT 2 THEATRES

UNION 6200 Union at Easton
LINDELL 3140 S. Grand
THE ROMANTIC, DASHING
RAMON NOVARRO IN
'DEVIL MAY CARE'
AT 2 THEATRES

ARSENAL 3101 S. Grand
Nancy Carroll, Dick Arlen "DANGEROUS PARADISE," George Arliss "GREEN GODDESS." All-Talking!
AUBERT 4249 Easton
TWO GREAT HITS, "THE LOVE PARADE," "RED HOT RHYTHM."
COLUMBIA 3257 Southwest
Billie Dove, "OTHER TOMORROW" and "UNITED." All-Talkies.
CONGRESS 4025 Olive
"The Talk of Hollywood" and Revival Hit, Al Jolson, "SINGING FOOL."
GR-ELORISSANT 2436 S. Grand
BIG STAGE SHOW—A N D— WM. BOYD. "HIS FIRST COMMAND."
GRAVOIS 2621 S. Jefferson
THRILLING ALL-TALKIE BISHOP MURDER CASE
LAFAYETTE 3043 S. Jefferson
BILLIE DOVE in "OTHER TOMORROW"
MAFFITT 4381 S. Kings Highway
Norma Talmadge in "NEW YORK NIGHTS." Free Groceries Tonite.
MANCHESTER 6267 Manchester
THRILLING ALL-TALKIE BISHOP MURDER CASE
MAPLEWOOD 2709 Manchester
Two Great Hits, "Red Hot Rhythm" and "THE WOMAN FROM HELL."
MIKADO 3559 Easton
BILLIE DOVE in "OTHER TOMORROW"
NOVELTY Easton at Grand
KEN MAYNARD "PARADE OF THE WEST"
PAGEANT 3551 Delmar
Double Program, GARY COOPER in "SEVEN DAYS LEAVE," "PARIS."
POWHATAN 3111 Sutton
DOUBLE PROGRAM, "THE SQUALL" AND "WALL STREET"
SHAW 7901 Shaw
GARY COOPER, "Seven Days Leave" and "PARIS." Gay Comedy.
TIVOLI 6330 Delmar
TWO ALL-TALKING HITS— "PARIS" and "PAINTED FACES"
WASHINGTON 6176 Gravois
COMEDY HIT — WM. BOYD IN "HIS FIRST COMMAND."
WEBB LYRIC Delmar at Taylor
Nancy Carroll, Dick Arlen "DANGEROUS PARADISE," George Arliss "GREEN GODDESS." All Talkies!

DEATHS

Balsarach, Catherine
Bahr, Thomas C.
Bahn, Fannie
Beatty, Mary
Boyle, John F.
Bowmann, Mary
Czerwinski-Kritchell, John B.
Dalton, Nellie C.
Fiorammbal, Charles
Fuller, Theresa
Gagnepe
Hoffman, Wm. F.
Gleason, John J.
Hayes, Winifred Mary
Hesselink, Henry E.

Kusting, Herman
Kohl, Rosalie H.
Meier, Henry M.
Niedringhaus, Louise R.
Otto, Voepel Anna
Pelligreen, Nicholas
Pelot, Louba
Ryan, James
Schnell, Nickolas
Shaw-Skov, Jerry N.
Toenges, Charles
Wellpott, Mary
Young, James E.
Wehrstedcht, Theodore E.

BARACCO, CATHERINE—Entered into rest on Saturday, March 29, 1930, at 1:15 a. m., beloved wife of the late Joseph Baracco, dear mother of Joseph Jr., Mary Baracco, Louis Jr., and Alexander Baracco, Mrs. Stephen J. Borgiana and Mrs. Louis Cicardi Jr., and our dear grandmother.
Funeral from family residence, 7124 Pennsylvania avenue. Due notice of time later.

BARRY, THOMAS C.—Entered into rest on Friday, March 28, 1930, beloved husband of Annie Horton Barry, dear father of Mrs. Carlton B. Fox, and grandfather of Robert Fox.
Funeral from the Parker chapel, 15 West Lockwood boulevard, Webster Groves, Wednesday, March 30, at 2:30 p. m. Interment Bellefontaine (ak Hill Cemetery.
Kites Ohio, Mont.) and Huntsville papers copy. (c)

BATEN, FANNIE—March 28, 1930, beloved mother of Mrs. Ethel Medlin, Mrs. Ed and Emmett Baten. Rev. Bryan will conduct service at 3 p. m., Sunday, at McLaughlin parlors, 2301 Lafayette. Interment at Brunswick, Mo., Monday. (7)

BOUCHETTE, MARY—Entered into rest on Friday, March 28, at 5:50 a. m., beloved wife of William A. Bouchette, dear mother of Mrs. Alfred Wiedemann (nee Sims), and Elmer Sims.
Funeral from Central Funeral Parlors, 3401 South Grand boulevard, on Monday, March 31, at 8:30 a. m., to St. Vincent's church. Interment Calvary Cemetery.(c7)

BOYLE, JOHN P.—Thursday, March 27, 1930, beloved husband of the late Elizabeth Boyle, father of Mrs. Nettie Sennewald, dear grandfather, great-grandfather and uncle.
Funeral Monday, 2 p. m., from residence of daughter, Mrs. Nettie Sennewald, 4844 Manchester. Member of Royal Arcanum, Carr Lane Council 968 and Cemetery Association. Rev. Tadlock officiating. McLaughlin service. (c7)

BROCKMANN, MARY (nee Poepperling)—Of Our Lady of Good Counsel Home, entered into rest on Friday, March 28, 1930, at 10:15 a. m., beloved wife of the late Henry Brockmann, dearly beloved sister of Mrs. Frank Edler, Mrs. Rose Buren and John M. Poepperling, our dear sister-in-law and great-aunt, at the age of 68 years.
Funeral Monday, March 31, at 8:30 a. m., from Koch's chapel, 3514 South Fourteenth street, to Holy Trinity Church. Interment in Calvary Cemetery. Deceased was a member of Holy Trinity Third Order of St. Francis and St. Vincent Orphan Society. (c7)

CZERWINSKI-KRITCHELL, JOHN B.—Of 4316 Tennessee avenue, on Thursday, March 27, 1930, at 8:40 p. m., beloved husband of Mary A. Czerwinski (nee Stefan), son of Antoinette Czerwinski and the late Frank C. Czerwinski, and dear brother of Frank, Joseph, Phillip and Tony Czerwinski, Mary Kelly, Julia D. Smith, Johanna Steffens and Eleanora Geers, and our dear son-in-law, brother-in-law and uncle, in his forty-second year.
Funeral from Wacker-Behlerle chapel, 3934 Gravois avenue, Monday, March 31, at 8:30 a. m., to St. Pius' Church, thence to Holy Cross and Paul's Cemetery. Milwaukee and California papers please copy. (c7)

D'ARCAMBAL, CHARLES F.—On Thursday, March 27, 1930, at 11 p. m., at Charleston, Mo., husband of Margaret Frances (Carondelet (nee Hanrahan), brother of Marie C., Helen, Maude and Laura C. d'Arcambal, also the late B. E. d'Arcambal.
Funeral from Robert's parlors, 1900 South Grand boulevard, Monday, March 31, at 8:30 a. m. to St. Margaret's Church. Interment Calvary Cemetery. (c7)

DALTON, NELLIE C. (nee Zelaset)—Entered into rest on Friday, March 28, 1930, at 2:15 p. m., dearly beloved wife of Arthur C. Dalton, dear sister of Mrs. Lena Schultz and Albert Zelaset, and our dear daughter-in-law, sister-in-law and aunt in her forty-first year.
Funeral Monday, March 31, at 2 p. m., from the Geo. L. Pleitsch chapel, 5908 Easton avenue, to the Bethania Cemetery. Deceased was a member of Erwin Chapter No. 194, O. E. S. (c7)

DORLAC, THERESA IMOGENE — Of 1410A Woodland drive, Richmond Heights, on Saturday, March 29, 1930, at 7:15 a. m., darling daughter of Adrian G. and Marie A. Dorlac (nee Tucker) and sister of Fern Marie Dorlac, dear cousin, niece and grandchild.
Due notice of funeral from Kriegshauser chapel, 4104 Manchester avenue, later. (c)

FLOODMAN, WILLIAM F.—Entered into rest on Friday, March 28, 1930, at 7:15 a. m., beloved husband of Agnes Floodman (nee Kickham), dear brother of James and Albert Floodman.
Funeral from family residence, 3505 Cay av., on Monday, March 31, at 8:30 a. m., to Holy Rosary Church, thence to Calvary Cemetery. (c7)

GLEASON, JOHN J.—Entered into rest on Saturday, March 29, 1930, at 1:15 a. m., beloved husband of Jennie Gleason (nee Rhane), dear father of John, James and Harry Gleason and Mrs. Phil O'Brien, dear brother of Edward Gleason, our dear uncle and grandfather.
Funeral from family residence, 7216 Wetzel Drive. Due notice of time will be given. (c)

HAYES, WINIFRED MARY (nee Conlick)—Departed this life at residence, 1023 Geyer avenue, Friday, March 28, 1930, at 11:40 a. m., dearly beloved wife of Ernest William N. Hayes, and dear sister of Mrs. Agnes Conlisk, Mrs. Bridget Neary of Chicago, Ill., Mrs. Mary McDermott and Stephen Conlisk of County Roscommon, Ireland, and the late Joseph Conlisk, our dear aunt, sister-in-law and cousin.
Funeral Monday, March 31, at 8:30 a. m., from the Collins parlors, 928 North Grand boulevard, to St. Rose's Church. Thence to Calvary Cemetery. (c7)

HENSLEY, Henry E.—Of 910 South Florissant road, entered into rest on Saturday, March 29, 1930, at 7:40 a. m., dear father of William T. Hensley, our dear brother, brother-in-law and uncle, in his seventy-fourth year.
Funeral Monday, March 31, at 10 a. m., from Drehmann-Harral chapel, 1905 Union boulevard. (c7)

HASTING, HERMAN—Entered into rest on Friday, March 28, 1930, at 1:15 p. m., beloved husband of Hulda Kasting nee Bookrace), dear father of Harvey Kasting, dear brother of Mrs. Minnie Meier, Mrs. Caroline Baumgaertner, Mrs. Sophie Allmasbergen and Mrs. Annie Sanders and our dear uncle.
Funeral Monday, March 31, at 2 p. m., from the Kron chapel, 2709 North Grand boulevard. Deceased was a member of Pacific Rangers' Union, Local No. 341, and Liberty Mutual Aid Association. (c7)

KOHL, ROSALIE H. (nee Holland)—Of 5036 Chippewa street, on Thursday, March 27, 1930, at 11:15 p. m., dearly beloved wife of Paul A. Kohl, dear mother of Marguerite Ann and Rosalie H. Kohl, dear daughter of Frank J. and the late Rosalie Holland, dear sister and sister-in-law.
Funeral from Kriegshauser's new funeral home, 4258 South Kingshighway boulevard, on Monday, March 31, at 7 a. m., to St. Mary Magdalen Church, thence to Tower Grove Station. Interment Dixon, Mo. (c7)

MEIER, HENRY M.—On March 10, 1930, at Pasadena, Cal., husband of Emily Meier, father of Dorothy Meier.
Services at 98. Michael and George Episcopal Church, Ellenwood avenue and Virginia boulevard, Monday, March 31, at 2:30 p. m. Interment Bellefontaine Cemetery. (c7)

NIEDRINGHAUS, LOUISE R.—Passed away on Friday, March 28, 1930, widow of the late Oliver B. Niedringhaus, dear mother of Mary Niedringhaus McLanahan of New York City, sister of Mrs. Ralph O. Johnson and Mrs. William T. Burnet, also mother of funeral later.

OTTO, VOEPEL ANNA (nee McCullough)—Entered into rest on Thursday, March 27, 1930, at 7:25 a. m., beloved wife of William F. Otto, and dear mother of Mrs. John D. Sylvester, Jane Chadwick, Agnes Hemphill, Lorreta Luecke, Margaret Bresler and David Meehan, and mother-in-law and grandmother.
Funeral on Monday, March 31, at 9 a. m., from residence of her daughter, 4257A Lotus avenue, to St. Lawrence O'Toole's Church. Interment Calvary Cemetery. Deceased was a member of the Knights and Ladies of Security. Bonaldo-Niehaus service. (c7)

PELLIGREEN, NICHOLAS—Entered into rest on Saturday, March 29, at 3:20 a. m., beloved husband of Annie Pelligreen (nee Berglar), dear father of Clarence J., Mrs. Frances P. Levin, Mrs. Sam J. Davenport, dear brother of Mrs. T. J. Louis.
Due notice of funeral from family residence, 2128 Hodiamont avenue. (c)

DEATHS

PELOT, LOUISA (nee Bueber)—Of 1513 Withnell avenue, Thursday, March 27, 1930, beloved mother of Louis, Lodge, Elizabeth Vits and Charles Pelot, our dear sister, mother-in-law, grandmother, great-grandmother and aunt, aged 90 years.
Funeral from the Schumacher funeral home, 3012 Meramec street, Sunday, March 31, at 10 a. m., to Bonne Terre, Mo. (c7)

RYAN, JAMES—Entered into rest on Friday, March 28, 1930, at 9:30 o'clock p. m., beloved husband of the late Catherine Ryan (nee Waters), dear father of William A., George L., Emmett J. and James A. Ryan and Mrs. Ben Schatz.
Funeral from Arthur J. Donnelly's parlors, 3846 Lindell boulevard, on Monday morning, March 31, at 8 o'clock to St. Paul the Apostle Church, Pine Lawn. Interment in Calvary Cemetery.

SCHNELL, NICKOLAS—Of 3845 Ohio avenue entered into rest Thursday, March 27, 1930, dear husband of Louise Schnell, dear brother of Anton and Theodore Schnell and Mrs. Katherine Kehres and our dear brother-in-law and uncle.
Funeral from Hasek & Schmitz parlors 3732 South Grand boulevard, Saturday, March 29, at 3 p. m. Interment St. Matthew's Cemetery. (c6)

SHAW-SKOV, JERRY N.—Of 782 Bagard avenue, entered into rest Friday, March 28, 1930, at 12:03 a. m., dear husband of Marie Skov-Shaw, dear father of Mrs. Dora Toft, Mrs. Margaret Nielson, Mrs. Adele McLaughlin and Christian F. Shaw, our dear father-in-law, grandfather and great-grandfather, in his eighty-eighth year.
Funeral Monday, March 31, at 2 p. m., from Drehmann-Harral chapel, 1905 Union boulevard, to St. Paul's Churchyard. (c7)

TOENGES, CHARLES—Of 4332 Kingshighway S. W., asleep in Jesus on Thursday, March 27, 1930, at 6:45 p. m., dear son of Agnes Toenges, dear brother of Mrs. Henry Fischer, Mrs. Louise F. Lohmeyer, Joseph, Henry and Fred Toenges, dear uncle and brother-in-law, at the age of 56 years, 9 months and 21 days.
Funeral Monday, March 31, at 2 p. m., at Weidenmeller's new mortuary, 6203 Gravois avenue, to St. John's Church, Morgan ford and Chippewa streets. Interment Concordia Cemetery.

WERRENBRECHT, THEODORE F.—Of 3812 North Twenty-third street, asleep in Jesus Friday, March 28, 1930, at 9 a. m., beloved husband of Emma Werrenbrecht (nee Brandhorst), dear father of Theodore Jr., Ruth and Justin, dear brother, brother-in-law and uncle, in his fiftieth year.
Funeral Monday, 2 p. m., from Beidenwieden chapel, 1536 St. Louis avenue, to New Bethlehem Cemetery. (c7)

WELLPOTT, MARY—Entered into rest Thursday, March 27, 1930, at 5:30 p. m., dear mother of P. H. C. Paul of Christian H. and Emma Wellpott, our dear sister, grandmother, mother-in-law and sister-in-law, at the age of 66 years.
Services at the Bruno chapel, 2707 North Grand boulevard, at 8 p. m. Saturday, March 29. Interment at Hoyleton, Sunday, 3 p. m. (c6)

YOUNG, JAMES E.—Entered into rest on Friday, March 28, 1930, at 1:45 a. m., beloved son of Grace Young (nee King), dear brother of Mrs. Lucille Cronin and Dorothy Young and our dear grandson, nephew, cousin and uncle, in his seventeenth year.
Funeral Tuesday, April 1, at 8:30 a. m., from the George L. Pleitsch chapel, 5908 Easton av., to St. Edward's Church, thence to Calvary Cemetery. Deceased was a member of the Boy Scouts of America, Troop No. 40. (c1)

CEMETERY LOTS

CEMETERY LOTS—6 6-grave lot section 13 Memorial Park. PRospect 4132. (c6)

SPIRITUALISM

CHRISTIAN SPIRITUAL DIVINE CHURCH OF GOD—Services Wednesday, Saturday, Sunday, 7:30 p. m. Mother Ida Lewis, 1545 N. 14th. Rev. M. E. Roedersheimer. (c7)

PERSONAL

GENERAL ANNOUNCEMENTS

SIZZ Hand Cleaner at Filling Stations. Products mailed or delivered. Chemical Co. Lindell 5304. (c8)

RAILROAD AND MOTOR BUS TRAVEL

ATLANTIC PACIFIC STAGES, INC.
REDUCED BUS FARES
LOS ANGELES, $96.50

Kan.City,Kan.$	4.00	Chicago	$ 4.50
Detroit	8.00	Memphis	5.00
Atlanta	14.00	Birmingham	9.50
New York	15.00	New Orleans	14.00
Denver	17.50	Jacksonville	19.50

MAIN BUS DEPOT
105 N. SIXTH ST. CENTRAL 6168. (c6)

Interstate Transit Lines
Union Pacific Stages
Information and Tickets
1601 WASHINGTON CHestnut 3524. (c8)

SEALED PROPOSALS

NOTICE OF BOND SALE
ST. LOUIS COUNTY, MISSOURI.
$2,000,000 COUNTY ROAD BONDS
$500,000 COUNTY HOSPITAL BONDS.
Sealed proposals will be received by the County Treasurer of St. Louis County, Missouri, at his office in the City of Clayton, Missouri, until 10 o'clock noon, on Wednesday, the 9th day of April, 1930, for the purchase of $2,000,000 of St. Louis County, Missouri, road bonds and for the purchase of $500,000 of St. Louis County Missouri hospital bonds, said bonds to be dated April 1, 1930, in the denomination of $1000 each, to bear interest at the rate of 4½ per cent per annum, payable semi-annually on April 1 and Oct. 1, and said bonds mature serially within 20 years. All bids must be submitted on forms which may be secured from the undersigned, who will also furnish full details concerning the bonds and terms of sale upon request.
The right to reject any and all bids is reserved. By order of the County Court of St. Louis County, Missouri, this 4th day of March, 1930.
P. G. DEUSER,
County Treasurer. (c8)

SPECIAL NOTICES

WILL parties who witnessed accident of Chrysler, Studebaker and Chevrolet cars Spring sts. and Delmar, 9 p. m., March 20, 1930, please communicate with Tyler 3460W.

SPECIAL NOTICE—On or after this day, March 29, 1930, I will not be responsible for any debt incurred by my wife, Alma Walker. (Signed) ROBT. A. WALKER. 2207 Howard.

LOST AND FOUND

Miscellaneous Lost

GOLD TOP—Lost; for nurse; initials F. C. T.; reward. Phone FOrest 4593. (c6)

PACKAGE—Lost; containing yarn embroidery, Cabanne car, 10th st. Room 514 Chase Hotel. (c)

PURSE—Lost; tan; containing glasses, fountain pen, etc.; reward. PRospect 4132. (c)

PURSE—Lost; in Wellston service car; black leather; containing glasses. JEfferson 1523.

SPECTACLES—Lost, in Mermod-Jaccard case; reward. PRospect 9342. (c7)

Dogs Lost

BEAGLE HOUND—Lost; brown and white; reward. 5725 Spalding av. Mulberry 5275.

DOG—Lost, terrier, male, white with black spots; reward. Riverside 2707M. (c)

POINTER—Lost, black, brown and white; bird, dog. 4236 Cote Brilliante. Lindell 1906J. Reward. (c1)

Jewelry Lost

CAMEO BROOCH—Lost; with 2 gold tassels; heirloom; reward. CAbany 2454J.

EARRING—Lost; small diamond; reward. Chestnut 0328, or FOrest 1903. (c)

RING—Lost; aquamarine; Orpheum Theater; reward. GRand 9794R.

WRIST WATCH—Lost; lady's; about March 4th; platinum, rectangular; small diamonds and sapphires. Call Masten's. MAin 1815.

Found

POLICE DOGS—Found: 2; male. 1517 N. Third, rear. (6)

FOUND BY POLICE.
DOG—District No. 1.
DOG—District No. 2.
THREE KEYS—Central District.
AUTOMOBILE CRANK SHAFT—Central District.

BUSINESS CARDS

CARPENTERS AND BUILDERS

ALTERATIONS—Repairs screens, hardwood floors, interior decos. Reynolds. HIland 3445. (c8)

BRICK BUNGALOWS—4 rooms, $8500; 5 rooms, $9500; open plan, sun parlors, fireplaces, tiled baths. Sterling 1054.

C. BENTLEY, and general repairs; builders of sun parlors. Colfax 0668M. (c6)

HARDWOOD FLOORS RESANDED—Refinished. Lindell 3483. (7)

HARDWOOD floors laid, surfaced, finished; old floors made new. EVergreen 2177. (c6)

HARDWOOD FLOORS—Resanded and refinished; reasonable. Riverside 2260W. (c9)

REPAIRING, remodeling, all kinds; terms; reasonable. Call COlfax 8515 any time.

CONCRETE & CEMENT WORK

CONCRETE floors, steps, walks, drives, cellars made, walls shingled or tarred; garages built, plastering all kinds; prices reasonable. PArkview 5531. (c8)

ELECTRIC WIRING, ETC.

AAA super wiring of all kinds, at ordinary prices; repairing. Riverside 2392J. (c8)

OLD HOUSE WIRING—Expert electrician. Garfield 7502. 1120 S. 4th. (c6)

LAUNDRY AND CURTAIN CLEANING

HAND LAUNDRY—First-class work; call for and deliver. DElmar 2816. (c6)

HAND LAUNDRY—Opened at 3312 Park; ready for business; first-class. Call, deliver; reasonable. JEfferson 5589. (c8)

MISCELLANEOUS NOTICES

A BARGAIN—Mang's plasterlor! guaranteed beautiful. HA 3092. (c)

ADD neatness to your kitchen; have your linoleum laid by experts. EVer. 2177. (c6)

CANE and Chippewa streets. Interment Concordia Cemetery. Gern. FRederick 4727. (c6)

PLASTER JOBBING—Crafers, stucco and small jobs finished like new. $4 room and up. LAclede 3511. (c6)

PAINTING

GENERAL house painting, interior and exterior. COlfax 8000M. (c8)

PAPERING and decorating; prompt service; reasonable prices. FOrest 2460. (c8)

PLUMBERS

"BILL can fix it." Registered plumber; heating; sewering. HIland 7342. (c8)

PLUMBING—On installments; 10 to 24 months to pay. FRanklin 8275. (c6)

REMODELING AND CARPENTER work installed on our deferred payment plan. COlfax 4314. Kirkwood 1313.

RICHARD Pilz and His Service Co. Bathrooms complete on time payments $100 and up; by registered and insured plumbers. Garfield 0376. Cabany 2362.

ROOFING WORK

FOR either a patch or a new roof, call McCalman Const. Co., FOrest 0844. (6)

IF your roof leaks, call Hiland 3627. All work guaranteed; reasonable. (c6)

ROOFS REPAIRED or new roofs applied complete with fire resisting materials; terms and reasonable prices on roofs; prompt and work guaranteed. CAb. 1796J.

ANY roof repaired and renewed with our compound; all materials; stucco leaks, $5; asbdditional leaks, $5; all work guaranteed Stolte Roofing Co. FO. 5523J

STORAGE, MOVING, EXPRESS

AARON M.ves anywhere. Credit extend Storage, 80c room, Loans on furniture, no interest. CEntral 5832. (c9)

CITY or long distance moving, only 30c mile. 1122 N. Taylor. DElmar 3468. (c8)

LET me do your moving. I'll do it reasonably. Call today, Victor 0591J. (c)

MOVING—and storage charges reduced. Hansen, 2501 S. Broadway. Victor 4240. (c8)

L. W. KORN 2620A North Market, general hauling, sales corp and express; prices right. Service quick. NEwstead 1417. (c6)

SCHMUCKE-CUMMINGS Hauling & Safe Co. Jewelers a s.e. bargain. John Wolfert, Supt., 9 N. 10th. Chestnut 6037. (c27)

STOVE AND FURNACE REPAIRS

STOVES, FURNACE REPAIRS, FIREPLACE FIXTURES. "FORSHAW," 109 N. 12th. (c8)

BRAUER 319 N. THIRD NEAR OLIVE
STOVE AND FURNACE REPAIRS. (c8)

WALL PAPER CLEANING, ETC.

CLEANING wall paper, paint and woodwork. Frank Haffke, DElmar 4807J. (c8)

CLEANING wall paper, paint, woodwork washing. PRospect 0023. Price. 4863. (c8)

PAPERING and painting; work guaranteed; reasonable. Cabany 7184. (c6)

PAPER HANGING, painting, cleaning; tin; work guaranteed. DEl. 0587J. (c8)

PAPERING and cleaning, reasonable. Expert 3414 Missouri. PRospect 9213. (c6)

PAPERING painting; work guaranteed. $4 and up. Sterling 1343. (c8)

PAPER-HANGING—Paper cleaning and painting. Call EVergreen 4156. (c7)

PAPER HANGING and painting, $4 a room and up. Call CEntral 8417. (c8)

PAPER HANGING — $6 room; get my prices. Baker. Victor 2407J.

PAPER HANGING, painting, first-class; reasonable. 1453 Cockerill. MUl. 1834.

PAPERING, cleaning, painting done reasonable. 4012 N. Grand. COlfax 8093. (c8)

PAPER HANGING — Done reasonable; 10 years' experience; work guaranteed; will also furnish full details concerning the bonds and terms of sale upon request.
The right to reject any and all bids is reserved. By order of the County Court of St. Louis County, Missouri, this 4th day of March, 1930.

PROFESSIONAL DANCING

ARCADIA School, 3523 Olive st.—Lessons by appointment; 25c private lesson; $5 guaranteed course. JEfferson 4358 or 6128.(c8)

DANCING—Strictly private lessons for beginners. Adams. 4614 Delmar. DElmar 1850. (6)

WESTMINSTER HALL, 3806 OLIVE—Tap or acrobatic, 5 lessons $5; satisfaction guaranteed; dancing Sunday evenings; social dance classes Monday evenings. Lindell 6500.

INSTRUCTION

CHILDREN Wld.—$6, who play or sing, to train for radio FRanklin 7208. (c8)

LADIES—Learn hairdressing, manicuring, shampooing, beauty culture; big future; $15 per week; eight classes. 3 to 5 p. m. Academy of Beauty Culture, 24 floor, 804 Pine. (c8)

SCIENTIFIC beauty culture taught by authority; Marinello; instructor; day and evening classes. 4479 Washington. DEL-mar 0100.

Trade Schools

TRI-CITY BARBER COLLEGE—Tuition $25, catalogue free; strictly modern; electric massage hydraulic chairs. 611 Market. (c82)

PROFESSIONAL

APARTMENT HOUSE EDUCATION
Lights the way for the future. Your opportunity is now; National Schools, 319 Barnett Bldg. JEfferson 1715. (c8)

THEATRICAL

PIANO PLAYER—For vaudeville act; prefer young attractive lady as partner. Call Evergreen 8258.

EMPLOYMENT WANTED

MEN, BOYS

ARCHITECT'S SUPERINTENDENT—Sit., or assistant resident engineer; 10 years' experience; knows specifications and supervise. O. B. Neel, 1322 S. Boyle. (c)

CHAUFFEUR—Sit.; furniture, bonuses; experienced; references; reduced. Box 48, Post-Dispatch. (1)

CHAUFFEUR—Sit.; colored; any kind of truck; city references; $15. C. C. Cox 6256.

MILLWRIGHT AND FACTORY MAINTENANCE MAN—Sit., experienced in metal works; have full set of tools; best references. Address William Singleton, 3621 Virginia. Phone PRospect 2705.

SITUATIONS—MEN, BOYS

MAN—Sit., work at any kind; willing to work. Diamar 0455J. (c6)

SALESMAN—Sit., colored; experienced; reference. JEfferson 6040. (7)

STENOGRAPHER—Sit.; completed secretarial course; age 19; high school graduate; will travel. William, Riverside 81222.

YOUNG MAN—Sit., 22; have trade; city or night. Kirkwood 897. (c6)

YOUNG MAN—Sit., 23 y ars; high school graduate; inclined to city work; mathematics; inclined to be mechanical; knowledge of business; 2½ years electrician's helper; wants position with future. Electrician, 4214 Penrose. Or anywhere preferred. Box A-114, Post-Dis. (1)

SITUATIONS—WOMEN, GIRLS

GIRL—Sit., colored, maid work. JEfferson 6040.

HOUSEKEEPER—Sit.; by house with child preferred. 9736 Page. (7)

NURSE—Sit.; graduate; references; any work, day or night. JEfferson 1158.

STENOGRAPHER—Sit., age 17; high school and business training; 3 months' successful experience; references. Jennie Rosen, FOrest 6276.

STENOGRAPHER—Sit., age 17; thoroughly trained to take dictation, transcribing, typing; system cutting, bookkeeping. Miss Ora, Riverside 7223R.

TYPIST—Sit.; age 18; experienced in filing, typing, posting in insurance office; takes dictation. Florence, Riv. 3562R.

WOMAN—Sit.; elderly; wants light housework. Call FOrest 7067J. (7)

WOMAN—Sit., German, laundry to take home. Kirkwood 1663. (1)

WOMAN—Sit.; colored; days' work, washing or anything; reference. COL. 2027.

WOMAN—Sit.; housework of all kinds; experienced; must have work. Write Mrs. Minnie Swift, 1254 S. Broadway, rear. (1)

WOMAN—Sit., housework or will assist in light housekeeping; old well paper remodeled; make no mess. GRand 3400. 3444 Park av.

YOUNG LADY—Experienced; 90c, 75c; $5 room. North End. CEntral 8005. (c8)

4 ROOMS and bath, $35; beautiful sunny flat. Riverside 5307W.

GENERAL

House Cleaning and Painting Co.; paper cleaning, $1; paint washing; reasonable; references. Newstead 1663. (c28)

PROFESSIONAL DANCING

ARCADIA School, 3523 Olive st.—Lessons by appointment; 25c private lesson; $5 guaranteed course. JEfferson 4358 or 6128.(c8)

DANCING—Strictly private lessons for beginners. Adams. 4614 Delmar. DElmar 1850. (6)

WESTMINSTER HALL, 3806 OLIVE—Tap or acrobatic; 5 lessons $5; satisfaction guaranteed; dancing Sunday evenings; social dance classes Monday evenings. Lindell 6500.

INSTRUCTION

CHILDREN Wld.—$6, who play or sing, to train for radio FRanklin 7208. (c8)

LADIES—Learn hairdressing, manicuring, shampooing, beauty culture; big future; $15 per week; eight classes. 3 to 5 p. m. Academy of Beauty Culture, 24 floor, 804 Pine. (c8)

SCIENTIFIC beauty culture taught by authority; Marinello; instructor; day and evening classes. 4479 Washington. DEL-mar 0100.

Trade Schools

TRI-CITY BARBER COLLEGE—Tuition $25, catalogue free; strictly modern; electric massage hydraulic chairs. 611 Market. (c82)

PROFESSIONAL

APARTMENT HOUSE EDUCATION
Lights the way for the future. Your opportunity is now; National Schools, 319 Barnett Bldg. JEfferson 1715. (c8)

THEATRICAL

PIANO PLAYER—For vaudeville act; prefer young attractive lady as partner. Call Evergreen 8258.

EMPLOYMENT WANTED

MEN, BOYS

ARCHITECT'S SUPERINTENDENT—Sit., or assistant resident engineer; 10 years' experience; knows specifications and supervise. O. B. Neel, 1322 S. Boyle. (c)

CHAUFFEUR—Sit.; furniture, bonuses; experienced; references; reduced. Box 48, Post-Dispatch. (1)

CHAUFFEUR—Sit.; colored; any kind of truck; city references; $15. C. C. Cox 6256.

MILLWRIGHT AND FACTORY MAINTENANCE MAN—Sit., experienced in metal works; have full set of tools; best references. Address William Singleton, 3621 Virginia. Phone PRospect 2705. (1)

COAL, COKE AND WOOD

CALL Wester, JEfferson 7716. Clean lump, white coal, $6.75 ton; 2 tons, $13; 10 at 1 ton, $4.50; standard, $4.25. (c)

CLEAN all large lump, $4; large egg, $3.75. (c8) Wester, JEfferson 7716.

DUMP COAL—$4.25; 2-ton lots; city delivery. Hiland 6844. (c)

GRADED—Nut size, $6.75; 2 tons, $13; 10 at 1 ton, $4. McSherry 0120. Hiland 6844. (c)

COAL—Clean, all large lumps, $4.75 per ton; $3.15; city weight. Hiland 3400. (c)

JEWELRY, GOLD, SILVER

DIAMONDS BOUGHT FOR CASH. GUTTFREUND & ARNOLD CO. Jewelers Est. 1910. 318 Holland Bldg. (c6)

HIGHEST prices paid for old gold, broken jewelry, diamonds. Miller, 8317 N. Florissant. (c6)

H. MILLER says highest prices; antique jewelry, old gold diamonds; 3 W. Broadway. (c6)

MACHINERY

For Sale

MOTORS—New and used; exhaust fans; rewinding, repairs and wiring. Wiedel Electric Co. 207 N. Main. MAin 4958.(c6)

Machine Shop Work

MACHINERY—Heavy machine work; John Ramsdine Machinery Co. 3th & First. (c18)

SEEDS, PLANTS AND TREES

BLUE GRASS SOD—10c yard delivered. Lindell 4738W. (c)

HAVE your lawn seeded and rolled now; seedbed estimates given. Lac. 7158. (c6)

TREES pruning, spraying, seeding, fruit trees and shade trees planted; guaranteed. Gern. FRederick 4727. (c6)

STAMPS AND COINS

STAMP COLLECTION—5000 stamps mounted in a big loose-leaf album; cheap. Call Hiland 3654 after 6 p. m. (c7)

TYPEWRITER AND ADDING MACHINES

Wanted

UNDERWOOD typewriters, $30-$50; free grip; lowest rentals. Louis T. W. Co. 12367 Arcade Bldg. Main 1169. (c)

FIXTURES Wtd.—2 steel blocks 30x30 and 30x36, one 6-foot counter case with narrow top basket; must be cheap. Box B-93, Post-Dispatch. (c7)

Refrigerators

Commercial Refrigeration
Three new Seeger refrigerators for store, delicatessen, meat butcher shop or bar. Guaranteed. Small down payment. Call Saturday. 2217 Locust, CHestnut 8426.

HOUSEHOLD GOODS

HOUSEHOLD GOODS FOR SALE

BEDROOM SUITE—3-piece, ash bed spread; reasonable. 4114 W. Rosalie. COlfax 14-0284.

BEDROOM SUITE—4 pieces; 3-piece living room suite; Charter Oak range; dining room table and 4 chairs; aluminum beds; kitchen cabinet and chair; 9-foot rugs; reasonable. 1018 S. Compton. (c1)

DAVENETTE SET—Wardrobe, tables, chairs, cots, beds, dresser and other goods suitable for club house; cheap. 6800 Manchester.

FURNITURE—Repossessed; reasonable. Apply 2212 S. Broadway. (c7)

ICEBOX—Porcelain lined; also piano; reasonable. 745 Eastern.

CONTENTS of rooms 4 filled; good income. 4502 McPherson, 1st floor east. (c6)

HOUSEHOLD GOODS WANTED

ANDIRONS—Furniture, carpets, contents of flats, dwellings, any amount; good goods bought; best prices. Schrobor, Cabany 2794.

CARPETS—Rugs and furniture; all kinds bought; 6 years in present location. Garfield 0222, or CAbany 5294 or FOrest 8858. (c6)

FURNITURE Wtd.—Highest prices paid for new furniture. NEwstead 0140.

FURNITURE WTD.—PAY WELL. SEE KINK AUCTION CO. 1808 CHOUTEAU AV. CHESTNUT 2228. (c8)

20,000 POUNDS feathers, pay 30c to 60c per lb. and more. Montague Feather Co., 1105 Franklin. Garfield 7027. Call everywhere. (c)

MUSICAL

Instruments For Sale

SAXOPHONE—Buescher; good as new. PArkview 4043J. (c7)

###

ROOMS FOR RENT—West

PAGE, 4511—Have opened first-class rooming house; 2 connecting rooms, small room; $4; for sleeping. (c7)

PAGE, 5611—Newly decorated, new mahogany suite; immaculate; fine; $7.50; $5; gentleman. (c7)

PAGE, 5844—Housekeeping, front room, first floor; private entrance; also sleeping; steam heat. Lindell 3025M. (c6)

RAYMOND 5036—2 good rooms, double; 2d floor; gentlemen considered. (c11)

RIDGE, 5207—Room and complete kitchenette; private family. FOrest 7308J. (c1)

ROOM—For lunch or person in refined home; references. FOrest 1640. (c7)

ROOM—Attractive, for 2; Cathedral parish; private. DElmar 2178J. (c7)

ROOMS—Front, south exposure, quiet surroundings; owner's home; refined business man preferred. FOrest 4186J. (c6)

VERSEY, 3014—2 front, sleeping single or connecting private. (c8)

VERNON, 5106—Beautifully furnished housekeeping suite; connecting rooms; modern. (c7)

WASHINGTON, 4346—Clean second floor room, kitchenette, running water; refined. (c7)

WASHINGTON, 4230—Front housekeeping suite, sleeping; modern. (c6)

WASHINGTON, 4324—Rooms, housekeeping, sleeping; half week free rent; hot water; gas. (c6)

WASHINGTON, 4535—Combination housekeeping room; 2 connecting rooms, private refrigerator; also sleeping room, 1st floor.

5297 WASHINGTON

Corner of Union and Washington, large, light, beautiful, newly furnished front room; southern and western exposures; private bath; free phone in room; garages if desired; breakfast if desired; 1 gentleman or couple only; twin beds if desired. (c6)

WATERMAN, 5Lxx—Room, double or single; new furniture; light, airy. Children; 5 rooms, 2 lavatories. CAb. 1053L. (c3)

WESTMINSTER, 4131—Large housekeeping; 2d front; linen laundry; $7. (c6)

WESTMINSTER, 4036—2d floor, front housekeeping and sleeping rooms. (7)

WESTMINSTER, 3720—Nicely furnished south front, 1st floor, sleeping; reasonable. (c1)

WESTMINSTER, 3906—South front room and sleeping porch for 2 gentlemen; adjacent to business and hotel conveniences; reasonable rates. (c90)

WEST PINE, 4388—Furnished sleeping housekeeping; under new management. (c1)

WISE, 6430—3 rooms, furnished, housekeeping, $9. Riland 4454. (c8)

ROOMS AND BOARD WANTED

ROOM AND BOARD Wtd.—Man, with Catholic family, south of Arsenal. Box R-405, Post-Dispatch. (c7)

ROOM AND BOARD Wtd.—In private family with private bath for 2; no other boarders. Box R-175, Post-Dis. (c7)

ROOM AND BOARD Wtd within walking distance of Grand and Lafayette. Call GRand 0064, between 9 and 12 a. m. (c6)

ROOMMATES WANTED

ROOMMATE Wtd.—Mason preferred; Sullivan, near Vandeventer. CAbany 2517. (7)

SUBURBAN BOARD

FORSYTHE, 7532 (Clayton)—Room and board for 2; private home. (c5)

HOTELS

Albany Hotel, 4873 Page

Why worry and freeze keeping house when you can live with comfort, ease and cheaper at the Albany? FOrest 2931.

ALCAZAR HOTEL, 3127 Locust—Clean, respectable; low weekly rates; garage. (c8)

HOTEL UNIVERSITY — 6003 Delmar; rooms, single, $6.50; double, $7.50. (c8)

HAMILTON HOTEL

936 HAMILTON.

Room and board, $50 monthly and up; also single rooms and en suite; family accommodations; home cooking; A1 hotel service, beauty parlor, valet, barber shop, bowling alley; near Hodiamont car line; make reservations now. 1-phone, Main 8260. (c81)

SAN CARLOS HOTEL, 4137, Lindell—Newly decorated; hot and cold water; telephone every room; $7-$10. (c8)

WASHINGTONIAN HOTEL—Under new management; rooms, $8 week up; with bath, $10 up. 5603 Delmar. CAb. 4770. (c95)

APARTMENTS

APARTMENTS FOR RENT

North

GREEN LEA PL., 4180—3-4 rooms; new; heat furnished; refrigeration. COlfax 5716. (c2)

South

CASTLEMAN, 3911—4 large rooms; heat, refrigeration. Phone Victor 3042J. (c7)

CASTLEMAN, 4447—Second floor east; 4 rooms; hardwood floors; tile bath; etc. ANDERSON-STOCKS-BUERMANN.

KENSICK, 3707—4-ROOM APARTMENT, $30; STEAM HEAT, ELECTRIC REFRIGERATION, ETC.; NEW; OWNER. ANDERSON-STOCKS-BUERMANN.

SHAW, 4130—5 rooms, all real rooms; electric refrigeration; low rent; open today. Stagerman & Leonhardt Realty Co., Main 2960. (c6)

UTAH, PL., 3905—3, 4 or 6 ROOMS, FIVERY COMFORT; ATTRACTIVE RENTALS. (c6)

West

APARTMENT—6 rooms, heat, janitor service. 4009 Parkview. DElmar 4258. (c6)

APARTMENT—Before locating, consider location; 337 N. Euclid; 7 rooms, at Forest Park; churches, schools, bus, trolley; 2 year decorations. DElmar 0072. (8)

BUCKINGHAM COURT, 4934—Modern 6 sun room, Murphy; refrigeration; only. (c6)

CABANNE, 5884-86—4 and 5 room apartment; hard-wood floors, tile baths, steam heat, janitor service; connecting rooms; desirable.

CATES, 5845—First floor, 6 rooms, sleeping porch. CAbany 1342.

CHAMBERLAIN, 5569—4 and 5 rooms; steam heat, electric refrigeration, etc. ANDERSON-STOCKS-BUERMANN.

CHAMBERLAIN, 5701—FIRST, EAST, 6 ROOMS, HARDWOOD FLOORS, TILE BATH, ELECTRIC REFRIGERATION, GARAGE. JANITOR SERVICE. ANDERSON-STOCKS-BUERMANN. (c7)

DELMAR, 7307—1st floor west, eight; kitchen completely outfitted; excellent location; 5 rooms, 2 lavatories. CAb. 1053L. (c3)

KNIGHT, 5837—6 rooms, hardwood floors, heat, janitor; open. CAbany 3182J. (c7)

NEWMAN, 716—Five-room efficiency; near schools; reasonable. Victor 3804J. (c8)

KINGSLAND, 320—University City; client rooms, 2 baths, 4 bedrooms; refrigeration C. W. WIPKE & CO. Wydown 0712. (c6)

McPHERSON, 4456—Excellent; 5 rooms, strictly modern; 2d floor; cool-water. (c6)

PERSHING, 7511 — 5 attractive, sunny rooms; reasonable, convenient transportation (c6)

N. E. COR SARAH AND WESTMINSTER —3-room apartment; refrigeration, electricity and gas furnished; low rent. CHAUNCEY P. HEATH CO., GAr. 3194. (c78)

SOUTHWOOD, 6318—7 rooms, 2 baths, sun parlor; rent reasonable. CEntral 2607. (c7)

TAYLOR, 327 N.—4-room efficiency bungalow; ideal location. DElmar 4141. (c8)

WATERMAN, 6016—4 rooms, reception hall; especially low rent; garage, coal furnace; transportation. (c6)

WATERMAN, 5940—4 rooms, Frigidaire, Call Bldge 1851W. (c4)

WATERMAN, 5242—6 rooms, first floor. Call RIdge 2977R for information. (c6)

WATERMAN, 5138—Second floor, 4 rooms, sunroom, 2 baths; garage. (c6)

WESTGATE, 4600—4-room efficiency; will decorate; refrigerator. $47.50.

WESTMINSTER, 3720—3 rooms; sun parlor; low rent; Frigidaire. PArk. 1361.

APARTMENTS FOR RENT —FURNISHED

North

BADEN, 730 — Furnished 3-room efficiency; $40. Apply 8116 N. Broadway. (c6)

South

CASTLEMAN, 3911—4 large rooms; heat, refrigeration. Furnished. Victor 3042J. (c7)

CHEROKEE, 2742—3-room furnished apartment; steam heat, private home. (c6)

CLAUD, 2021 S.—A1 Russell; third floor; bedroom, kitchenette, complete; $45. (c6)

BENEDETTA, 3015—2 rooms; completely furnished; private bath; all conveniences; adults.

FORTIS, 3153—2 lovely rooms, kitchenette; private bath; two beds; heat, light, gas; $12; close Tower Grove Park. (3-11)

APARTMENTS FOR RENT —FURNISHED

West

APARTMENT—1 or 2 double beds; refrigeration, complete; CAbany 2841. (c8)

APARTMENT—Newly furnished; refrigerator, janitor. CAbany 0941R. (c1)

APARTMENT—Clean, modern; 4502A Cabanne; everything furnished. (c6)

APARTMENT.

Fireproof. 41 Forest Park. No tents.

NEW HAUGHTON ELEVATORS.

4954 WEST PINE.

Everything furnished except food and clothes; rates below cost unfurnished. DElmar 6139. (8)

BELT, 1461—3-room apartment complete; 1st floor; furnished. FOrest 4405J. (c6)

CATES, 5804—Newly furnished 2-room apartment; private bath, hot-water heat continuous hot water; exterior notional. (c7)

CLEMENS, 6273 — Beautifully furnished with bedroom; also in-a-dor Pullman. (c7)

ETHEL, 7530—Near Clayton and Big Bend; $40 moves; breakfast room, sun parlor; newly decorated. $125. Hilland 8095.

EUCLID, 1381 N.—2 beautiful rooms; 2d floor front; porcelain sink, hardwood floors; everything furnished; $40 month.

FOREST PARK, 4505—3 room efficiency furnished.

INTERDRIVE, 714—4 furnished rooms, all conveniences, $65. PArkview 1760. (c40)

MINERVA 5406—Apartment B; 3-room furnished suite; heat, hot water furnished; $45 month. FOrest 5252J. (c6)

OLIVE, 3748—3-room apartments; adults; garage; electric; $8-$10; chicken. (c6)

PAGE, 3847—Two rooms, kitchenette; private entrance; $8-$10; chicken. (c6)

PETERMAN, 5643 — 5 rooms, second floor; 2 large bedrooms; garage. (c6)

HOUSES, FLATS, ETC.

FLATS FOR RENT

Central

ELEVENTH, 929 N.—3 large rooms, toilet, electric, steam; $18. 1 block from new Globe-Democrat Bldg.; rent $17.50. (c6)

North

BUCHANAN, 1418—3 large rooms, water, gas, electric; good condition. SILVERBLATT REALTY CO. CEnt. 9666. (c1)

COTE BRILLIANTE, 4002A — 3 rooms; modern; decorated; enamel sink; $25. (c7)

HEBERT, 3572 W.—3 rooms and bath; adults.

HORNSBY, 1068 — 4 rooms, bath, sun parlor, furnace; garage. (c67)

KENNERLY, 3Gxx—3 rooms, electric, good order, $20; furnished, $25. Apply 3970 (c6)

MONTGOMERY, 3202-18—3 rooms, 1st or 2d floor, bath, electric, good order; $25. Furnished, $32.50. (c6)

NEWSTEAD, 4118-20 N.—4 large rooms, bath, electric; $27.50.

NEWSTEAD, 4365—NEW 4 ROOMS; HARDWOOD FLOORS; TILE BATH; FURNACE, ETC.; OPEN. $40. ANDERSON-STOCKS-BUERMANN.

PENROSE, 3925—5 fine outside rooms, hardwood floors; rent $30. CAbany 4573 (c6)

PLYMOUTH, 5861—5-room efficiency. GRand 1943R. (c7)

FLATS FOR RENT—Furnished

North

GRAND, 2711 N.—4 rooms and sunroom; everything furnished; reference. (c7)

MONTGOMERY, 3214 — 3 rooms bath; electric, gas and electric refrigeration; reduced to $32.50. See at once. (c82)

Furnished Flat, 3 Rooms, $25

Nice clean 3-room flat, furnished with good furniture; 2d month's rent and the furnishings are yours; large yard for children; convenient to schools and car line; quiet and respectable neighborhood; ready for occupancy. Call for key at 3924A Keokuk.

South

TWELFTH, 1812 S.—2 rooms nicely furnished, $20. PRospect 1221. (c2)

West

PAGE, 4417—Nice 4-room furnished flat, reasonable. C-31 RIDGE 0167W (c6)

DWELLINGS FOR RENT

North

GLASGOW, 2C—3858—10 rooms; bath; extra toilet; furnace; large brick garage; fine condition; only $60. Call Chestnut 5500. (c7)

West

VERNON, 5714—10 rooms, double garage; handy rooming house. Central 0123. (c6)

FOR RENT BUNGALOW

1408 McCausland ave.; 5 rooms, tile bath; hot water heat, shade and fixtures; two-car garage; large front porch; rent $70. Worth and Baird. 1119 Chemical Bldg.

FURNISHED HOUSES FOR RENT

North

COTTAGE, 2837—3 nice rooms, bath, heat; adults, $9 weekly.

SUBURBAN PROP. FOR RENT

Maplewood

ALAMEDA, 2297—Duplex, 5 rooms, modern; will decorate. Webster 3743. (c6)

NEW CORNER FLAT, ONLY $42.50 —4 rooms; all conveniences; newly redecorated; across from high school; 2317 Oakview; 2 blocks north of Manchester. MAin 2094; agent there. (c7)

Richmond Heights

SO- AND DRIVE, 1270-80—5 rooms new; hot-water heat; garages; $55; open. (7)

BROOKLINE TERRACE, 7735 (Richmond Heights)—8-room flat; downstairs. (c95)

University City

ONE MONTH RENT FREE.

7024 Tulane; 6-room apartment; new; every convenience; garage; $105; will put in first-class shape.

J. H. NASH REALTY CO. CAbany 1132. (c7)

Webster Groves

FOREST, 806—Lovely home of 7 rooms; 4 bedrooms; sleeping porch; will be arranged for 2 flats if desired; $50.

UNIVERSITY CITY BANK & TRUST CO.

HOUSE—6-room, $50; Manchester road at Beck Hill. WEbster 3561. (c7)

SANDAU, 78—And 780S Weil; modern 2-room house and garage; hardwood floors. Call Hilland 0330 week days. (c7)

HOUSES, FLATS, ETC. FOR RENT, FOR COLORED

RIDDLE, 2217—3 rooms, 2d floor; gas and electric; $20. Call MAin 4494 or at room 503, No. 114 N. 7th st. (c7*)

BRAND-NEW APARTMENT

2416 Whittier; large closets; electric and refrigeration furnished; $45.

SILVERBLATT REALTY CO. CEnt. 9666. (c1*)

EIGHTH, 1030 N.—Corner Carr; 4 rooms, 2d floor, $15. See janitor, at 1019 N. 10th st. (c7*)

HICKORY, 3715—Cottage, 3 rooms, water, gas, electric; newly papered; large yard; everything; $21.

LACLEDE, 4026—Nice, large, airy sleeping room; near Forest Park.

LEONARD, 1122A—4 large rooms, bath, electric; $27.50.

SILVERBLATT REALTY CO. CEnt. 9666. (c1*)

LOCAS, 2672—2 rooms; electric, gas, toilet; $16. Phone FOrest 3072W. (c67*)

NEWSTEAD—NEW APARTMENT, 4385 St. Louis; 5 rooms, bath; heat, gas and electric furnished; $32.50-$35.

SILVERBLATT REALTY CO. CEnt. 9666. (c1*)

SHERIDAN, 3133A—4 large rooms, bath; electric; newly decorated; $30.

SILVERBLATT REALTY CO. CEnt. 9666. (c1*)

SCHOOL, 3129—Six rooms, bath, finished basement; electric; $45.

McKINNEY REALTY CO. 1308 N. Grand. (c7*)

TENTH, 1322 N.—3 large rooms, water, gas and electric; $18.

THOMAS, 3024—5 large rooms; second condition; clean rent; agent here. Call

SILVERBLATT REALTY CO. CEnt. 9666. (c1*)

WHITTIER, 1425—4 rooms, bath, heat, gas and electric, $22.50; good condition.

SILVERBLATT REALTY. CEntral 9666. (c1*)

4-ROOM FLATS, ONLY $25.

Rent reduced; nice first floors; separate entrances; inside toilet; open. 2600 to 2622 N. Glasgow. See agent there. (c7*)

TO LET—BUSINESS PURPOSES

Central

FACTORY and warehouse, 60,000 square feet, 6 stories, Smithfield, Missouri Pacific switch, modern; daylight, cheap rent, Smithfield Realty Co., 1107 Locust. (c6)

Office Space

DESK SPACE—Or private office. 727 Pine. Bldg.

DESK SPACE—Complete office service for salesmen a specialty. 1527 Arcade Bldg.

PRIVATE office or desk space at 512 Wainwright Bldg. KILGEN, MAin 1066. (c29)

RESORTS

For Sale

CLUBHOUSE—30 miles from St. Louis; good roads; good bathing, fishing, deer hunting. Box G-349, Post-Dispatch. (c7)

REAL ESTATE

REAL ESTATE—EXCHANGE

EXCHANGE—10-room brick, bath, for small house in St. Louis; owner, 2318 S. 18th st.

MORRISON, 1217—Five 11 rooms, 2 baths, rooms, double garage; 2 rooms of furniture; fine for rooming house; want small farm. (Central 9066). (c6)

$2500 EQUITY in $9000 bungalow in South St. Louis; for paper route in South St. Louis; evening paper preferred; 300 scouts 2012 Arsenal LaSalle 1519. (c3)

REAL ESTATE—WTD. TO BUY

SPECIAL SALES SERVICE

We have calls every day for homes, flats in apartments and business property. Write and tell us what you have for sale or exchange.

FRANKLIN-AMERICAN COMPANY, Telephone Bldg. Chestnut 8800. (c6)

SUBURBAN PROP. FOR SALE

LE ROY 1433 (6900 Page)—3-room efficiency; modern; 30x200; 3-car garage; $5 block schools; $3500; terms.

LOUIS, 3208—Taken in under foreclosure; 2d 3x1350; 2 rooms and bath, nice front porch price $2250. Call Hiland 0330, week days.

Ferguson

LOTS—2 large, choice; near school, transportation, electric; hard roads, forest trees; $6 per ft.; terms. ATwater 3502. (c1)

Kirkwood

E. JEFFERSON 601—6 rooms, new hardwood floors; 1 block from street car; made stove; open Saturday and Sunday. (c6)

KIRKWOOD—For complete list of homes and business and building lots, see KIRKWOOD TRUST CO. REALTORS. (c8)

Pine Lawn

HOUSE—5 rooms and bath, 7 story brick; slate roof, lot 40ft.x125; all improvements; No. 39 Hillsboro Ride. Take Natural Bridge car to KILGEN, 512 Wainwright Bldg. MAin 1066.

University City

TULANE, 7221—Beautiful 2-family residence; 6 rooms. CAbany 9437. (c2)

Webster Groves

LOTS—Several; very low price; sure to increase. KENT JARVIS, Realtor, 200 Chestnut. (c6)

LOT—50x150 located west of Webster in the Pendale section; readily available; with substantial homes. Price $1750. T. H. Post 20 Webster Groves Bldg. (c7)

WILL sell at sacrifice; English cottage of 6 rooms; 2 baths; 1-car garage. P. O. Box 20 Webster Groves Mo. (c4)

WRITE for map of Webster and our sales list of homes, or phone WEbster 2400. WEBSTER GROVES TRUST CO., Realtors. (c8)

BUNGALOWS AND COTTAGES

For Sale

South

TROJAN, 4Gxx—Five-room frame, lot 60x125, bath, furnace. LAc. 0978. (c7)

$37.00

Per month will buy handsome four-room bungalow; large lot; 4200 Alexander, just 4 blocks east of Gravois, over Bates. CAbany 02000. (c7)

Southwest

HOFFMAN, 6050—Modern 6 rooms, corner, double garage, 1 block from new Catholic church; will sacrifice for $10,500.

FLATS, APARTMENTS, FOR SALE

Southwest

SOUTHAMPTON

Three modern flats, just completed; 2d floor rental $70 per month. $1027 Hinsdale; 2d floor, $972. Open Walsh; small cash payment, balance like rent; open 2-3:30 p.m. RICHARDSON, 8200 Rottenham, Riverside 4287. (c7)

RESIDENCES FOR SALE

Northwest

CHOICE RESIDENCE FOR SALE 5353 N. Kingshighway

6 rooms, hardwood floors, built-ins, tiled bath, gas water heater, shades and Venetian fixtures; garage for 2 cars; lot 40x127. This is a real bargain; open for inspection.

MARTIN & BRETT, 1119 Chemical Bldg. MAin 3057. (c6)

South

RESIDENCE—10-room brick bath, $3800, owner will take back 2d deed, $1500 cash. 2318 S. 18th.

West

HOBART, 6538—5-room frame; fine home for family with young children; near schools and transportation; $3750. MAin. (c1)

WEST PINE, 4319—10 rooms; 2 baths; garage; lot 50x113. BAILEY, CEn. 0895. (c7)

LOTS FOR SALE—VACANT

Southwest

$19 WORTH $27

Lots 60x125; water, gas, sewer, cement. See S. S. LEAHY, 4300 S. Kingshighway.

LOTS

In Northampton Park and Chippewa Hills, five blocks west of Kingshighway; 10 fine corners, all improvements to go in; prices from $1250 to $650 each; $100 cash, balance $10 per month and 1 per cent month; no interest or taxes for one and one-half years. See R. A. WILSON, Manager of Sales, Want 10 Mon. 4300 South Kingshighway. (c7)

REAL ESTATE—FOR COLORED

COTTAGES—4562 Cottage and 4x72W St. Ferdinand; vacant; only $300 cash; reasonable. See agent at 4562 Cottage. (c7*)

FARMS FOR SALE

Wisconsin

FARMS—Edward Hines Lumber interests offer well blocked tracts, cutover, farm land, 40 to 100,000 acres; bargain; terms. Apply Will Soper, FARM LAND CO., Room 2104, 100 W. Monroe st., Chicago. (c15)

BUSINESS OPPORTUNITIES

INVESTORS OPPORTUNITY

$5500—

ASHEVILLE, NORTH CAROLINA, FINEST CLIMATE AND SCENERY.

For lease, to good business woman, modern, ground floor, 3-room apartment, completely furnished; stockade most beautiful; 1½ acres. Money to improve property; will consider one year rent in advance with option to buy 15 per cent less than cost; exceptional opportunity; apply to owner, 1838, Asheville, N. C.

BUSINESS FOR SALE

BAKERY—Old-established; good neighborhood. 1709 Lafayette. (c82)

CONFECTIONERY—Good business; reasonable. 2243 North Market. Lindell 5088. (c7)

CONFECTIONERY—Old established business. 6853 Manchester. Riland 9407. (c6)

CONFECTIONERY—Good location; good chance; cheap rent; with living room. Roberts, 18th and Pine. (c41)

DRESS FACTORY—Must sell at once. 1123 Washington, 4th floor.

FURNITURE upholstering and repair shop; centrally located in live town; business good. Other interests reason for selling. 105½ Washington, Chillicothe, Mo. (c7)

GROCERY—Small; sell because of ill-health. 3000 Channing. (c7)

ROCERY AND MEAT MARKET—And store fixtures for rent, $30; good location; colored trade. 1540 Calas. East Carondelet. Phone RAn. 9561.

HAMBURGER—And sandwich shop, will consider Chevrolet coupe in trade; 1927 Sandwich. (c6)

HARDWARE STORE—In Wellston. Call Evergreen 9082 for information. (c82)

MEAT MARKET—Good location. 2d-14-118, Post-Dispatch. (1)

RADIO BUSINESS—Going concern; handles standard lines; paying service; business good; will stand investigation; will sell outright or half interest to active partner; reason for selling, ill health. Box R-133, Post-Dispatch. (c7)

RESTAURANT—1705 N. Broadway; fine for counter waiters. (6)

ROOMING HOUSE—9 rooms, furniture complete, $50 cash. JEfferson 2340.

ROOMING HOUSE—10 rooms; all filled; income $125. Carolina 1000. (c91)

ROOMING HOUSE—5 rooms; flat; everything complete; 3 rooms rented. 3854 Cherry (2R). 3858A Wells ave. (c6)

ROOMING HOUSE—8 rooms, beautifully furnished, good income; will sacrifice for $3000 cash. 4000 Maryland; arrive city. 4500A West Pine. —Hyson 2245. (c6)

ROOMING HOUSE—14 rooms, all filled; income $200. Carolina 1000. (c91)

building with 3-car garage; bargain, for quick cash sale. Call JEfferson 7170. (c7)

SANDWICH SHOP—24 hour service. 828 Beaumont.

SOFT DRINK PARLOR—Very reasonable for quick sale. 4439 Delmar. (c6)

STORE—Account death of wife will sell good, thriving general merchandise stock on account of ill health; 3 living rooms; rent $20 per month; 1 block from car line; invoice about $2500. Will sell or will trade for property. Box R-176, Post-Dispatch. (c7)

TAVERN—Exceptional chance; first-class; South Side; doing good business. Box A-393, Post-Dispatch.

For Sale or Rent

Sandwich shop and confectionery—good business—most modern equipment, wonderful location in heart of Big Springs Country on Highway 21—Must sell or rent on account of health—Write Della's Sandwich, Ellington, Mo. (c7)

FINANCIAL

LOANS ON PERSONAL PROPY

LOANS—Furniture and auto; no indorsers; salary loans, easy repayment rate 2½ per cent per month. Call, write or phone.

ROYAL LOAN CO.,
527 Pine Boat Bldg. Chestnut 6133
313 Olive St., 2nd Floor. Pennoffice.

204 Nelson Bldg. MUberry 1464.
1306 Bathamont at Easton. (c6)

MONEY SAME DAY

$100—$300—$500
Household, Salary and Auto Loans
Courteous, Confidential
INTEREST 2½% PER MONTH
Public Loan Corp.
1123 Ambassador Bldg. 7160 Manchester
GArfield 3070 Hilland 8080

STOCKS AND BONDS

SACE offer 25 shares Bristol Shoe Co. A. Bells No. Box A-188, P.-D. (1)

NEW YORK CURB MARKET

By the Associated Press.

NEW YORK, March 23.—Following is a complete list of securities traded in on the New York Curb Exchange today, giving sales, highest, lowest and closing price on all stocks and bonds. Symbols: h, plus 10 per cent in stock; z, partly cash or stock. Stock sales, †† Ex-dividend; ** Ex-right; CR, under rule; x, odd lots; a, plus extra, 00 omitted. Bond sales, 000 omitted.

SECURITY.	Sales.	High.	Low.	Close.
STOCKS.				
Acme Wire vtc 2A	1	47	47	47
Aero Sup B vtc	1	11	11	11
Aerfl Assoc	2	23½	23½	23½
AlbermMMf 2½A	1	25	25	25
Air Investg vtc	1	5½	5½	5½
Air Investg cv pf	2	18½	18	18½
All-Am Gas Corp	1	12½	12½	12½
Allied Mills .60	1	12½	12½	12½
Allied Pk Am pf 6	100	108	108	108
Am Br Bov Pd	155	11	9½	10½
Am Capital B	1	6½	6½	6½
Am Chain 3	1	60½	60½	60½
AmCitPAL A 3z	2	47½	47	47½
do B 10pct †	2	47½	47	47½
Am Colortype 2.40	1	30½	30½	30½
AmCrPrA 10pc †	14	27½	27½	27½
do cp war	21	4½	4½	4½
Am Cont Oilfields	4	3	3	3
Am Cyan B 1.60	45	35½	34½	34½
Am Equities	2	15	15	15
Am Gas Accum	1	65½	65½	65½
Am GasAFI 1A	27	154	151	153
do pf 6	1	107	107	107
Am Hydet B	1	15½	14½	15
do Yot ctf	10	7	7	7
Ah LiaTrac 10	x23	290½	290½	290½
Am Marconi	2	5	4½	4½
Am Maracaibo	2	15	14½	14½
Am Seer-Pow 1	745	35	34½	35
AmSuper 1st pf 6	1	100½	100½	100½
Am LtaTrac new	3	74	74	74
Am Super-P pf 6	1	95	95	95
Anchor P Fence	1	11½	11½	11½
Ar Cat Nthrn	3	27½	27	28
††Anglo Nor Hold	1	3	3	3
Arit Nat Gas	1	15	15	15
Ark Nat	147	15½	15	15½
Asso Gas & El A	2	51½	50	50½
Asso Gas & El	2	44	43½	43½
Atl 1.40G	1	16	16	16
Atl UtdGen B vtc	40	13½	13½	13½
Atlas Plywood 2	1	23	23	23
Auto Bayon pf 6	1	51	51	51
Aut Soc Corp	1	24	24	24
Aviation Syst 2	1	25½	24½	24½
Aviation A 1	1	9½	9½	9½
Aviat Corp Am	8	46	45½	45½
Aviation Credit	1	4½	4½	4½
Babb Corp	1	4½	4½	4½
Asso Pet Ut vtc	1	28	28	28
Asso Tel Util	1	28½	28½	28½
Blumers Indus	1	31	31	31
Blaw Knox 1½	1	35	35	35
Blue Ridge	11	13½	13½	13½
Blue Sea Pt pf 2R	12	44½	43½	44½
Bourjois	1	7	7	7
Bower BallBear	2	15	14½	14½
Brazilian Trac	1	14½	14½	14½
Brazil T & Lt 2	8	46½	45	46
Bridgeport Mach	1	4	4	4
Bristol Brass	1	6	6	6
Bruce Co	2	53½	53½	53½
BufNiaEAEP pf.80	1	25½	25½	25½
BuffNiagWatch pf½	1	8	8	8
Burco war	1	3	3	3
Burma Ltd .31G	1	3½	3½	3½
BusKExch vtc	1	1½	1½	1½
CAM Co vtc	16	1	1	1
CAM Co vtc	1	1	1	1
CAM Co vtc	1	1	1	1
CAM Co vtc	1

SOME NEW HIGHS FOR YEAR ON CURB

By the Associated Press.

NEW YORK, March 29.—Heavy week-end profit-taking was readily absorbed, and several leading shares were elevated to new high levels for 1930, in the business Saturday session of the year on the curb market today. The ticker fell nearly half an hour behind trading.

Save in a few high-priced issues, price ranges were mostly narrow, limited to a point or so, as the large buying orders offset the week-end selling by only a small margin. Several shares closed moderately lower.

American Superpower was a strong spot in the utilities, selling up about a point to a new high, close to 35 in a huge turnover. American Gas was also strong, closing up two points.

•BUTTER, EGGS AND POULTRY

ST. LOUIS PRODUCE ROW, March 29.—Missouri No. 1 eggs were 1c higher at 22½c; and standards 1c higher at 22c; dark ducks 2c lower at 13c.

EGGS—Missouri No. 1, in good cases, 23½c; Missouri standard new cases, 22c; underweight cases (less than 55 lbs. net cases), 20@22c; cases not in shipping order, 1c discount.

BUTTER—Creamery extra, 41c; standard, 41c; firsts 32c; seconds, 30c; packing stock No. 1, 14c, and No. 2, 10c to 12c.

CHEESE—Northern twins, 20c to 20½c per pound; singles, 21c to 21½c; longhorns, 21c to 21½c; daisies, 20½c to 21c; prints, 23c; bricks 20c.

LIVE POULTRY—Fowls, heavy, 24c; fowls, light, 25c; leghorns, hens, 21c; spring chickens, 3½ pounds and under, 35c; spring chickens, heavy, 25c; broilers, 35c; leghorn springs, 25c; stags, 15c; roosters, 14c; leghorn roosters, 12c; cull chickens, 8c to 8c; turkeys, 28c; cottontoms and large young toms, 26c; No. 2 turkeys, 15c; ducks, white, 20c; ducks, dark, 16c; ducks, small, dark, 13c; muscovy ducks, 12c; geese, 11c; capons, nine pounds and over, 30c; 8 pounds 30c; 6 pounds, 26c; slips and lechorns 24c; capons, No. 2, 16c; young guineas, $5.50; old and stags, young guineas, $3.50.

PIGEONS AND SQUABS—Live pigeons, $1.75 per dozen; dressed squabs 45c per pound; small and dark, 35c.

FROGS—Jumbo, 85 per dozen; medium, $2.50; small, $1.75.

SNAILS—Choice, 130 to 180 pounds, 14c; 180 to 200 lbs., 12½c; 200 lbs. up, 11¼c.

TURTLES—Hard shell, 12½c; soft shell, 15c; coarse and undersized, 10c; unwormed, etc., not wanted and salable only at sharp reduction. Fall lambs 50@70 lbs., 9@10c; grass, poor, 5@8c per pound; sheep, 3½c to 4¼c; thin sheep, 1½c to 2½c per pound; bucks, 3@3½c; spring lambs (fall lbs. and up), 16c.

MILK—Delivered in St. Louis, $2.30 per 100 pounds; Country stations, $1.90 per 100 pounds. Above quotations are for tuberculin-tested milk.

NEW YORK, March 29.—Butter firm; receipts 7126. Creamery, higher than extra, 40¼ to 41c; extra (92 score), 39½ to 40c; first (88-91 score), 37@39¼c. Eggs firm; receipts, 29,276. Nearby hennery browns, extra, 200 @30½c. Cheese steady; receipts, 61,345.

CHICAGO, March 29.—Butter firm; receipts, 9723 tubs; creamery, extras, 38c; standards, 38½c; extra firsts, 37¼ @38c; firsts, 34@36c; seconds, 32@33½c. Eggs firm; receipts, 23,977 cases; prices unchanged.

CHICAGO, March 29.—Egg futures, refrigerator standards, Nov., 29½; fresh graded March, 24¾; storage packed March, 25¾; Nov., 29½. Butter futures, storage standards, Nov., 39¾; March, 39¼; fresh April, 36¾; June, 36.

•VEGETABLE MARKET

ST. LOUIS PRODUCE ROW, March 29.—Following are quotations on vegetable prices:

Potatoes—Price range: Idaho russet burbanks, No. 1, $3.40 to $3.85; No. 2, $2.85; Minnesota cobblers, $2.65 to $2.70; Red River Ohios, $3; Wisconsin rurals, $2.75; Nebraska triumphs, $2.65; Colorado russets, $3.50; home-grown, bushel, 75c to $1.25.

NEW POTATOES—Texas 50-lb sacks, $2.25 to $3.25; Florida bu crates, triumph No. 2, $3; No. 3, $2.40 $2.25; No. 4, $1.

FRUIT MARKET

ST. LOUIS PRODUCE ROW, March 29.—Following are today's fruit prices:

APPLES—Virginia barrels ben davis, uncl assorted, $4.50; Washington boxes, fancy and extra fancy delicious, $3.85 to $4; extra fancy staymen and winesaps, $3.50; fancy winesaps, $2.85 to $3; bu baskets Roman beauty, combination, $2.25 to $2.50, combination fancy and extra fancy jonathan, $1.75 to $2; combination winesaps, $2.25 to $2.40; Calhoun County bu baskets, Ben Davis, $1.35; jonathans, $2 to $2.25; barrel ben davis, commercial, $5.

CURB SALES—CONTINUED

SECURITY.	Sales.	High.	Low.	Close.

FOREIGN BONDS.

Al Mi Bk 7 47	5	87½	87½	87½	87½
Bk A Pr 7½ 47	2	101½	101½	101½	101½
Bk Ar Pr 7 52	1	99	99	99	99
Canso Nat 6	1	98	98	98	98
Cl Bk Ger 6 B51	3	84½	84½	84½	84½
Chile Con 7 60	1	99½	99½	99½	99½
Chil Mt H 7 57	1	92	92	92	92
Com P B 5½ 37	2	90½	90½	90½	90½
Cuba Rep 5 45	3	98	98	98	98
Dan Con 5½ 55	4	98½	98½	98½	98½
El P Ger 6½ 52	25	101½	101½	101½	101½
Europ El 6½s65	44	101	100¾	101	100¾
Europ Mtg 7 57	3	87½	87½	87½	87½
Frankfort 6½s 53	1	95½	95½	95½	95½
Gelsenkirchen 6s34	1	98	98	98	98
Ger C Mun 7s 47	1	97½	97½	97½	97½
do 6s 47	11	90½	90½	90½	90½
Hambc El 5½s28	6	88	88	88	88
Hanov St 6½s48	5	99½	99½	99½	99½
Hanov City 7s39	1	98	98	98	98
Isarco H El 7s52	1	94	94	94	94
It Sup Pow 6s A	4	80	80	80	80
63 xw	4	94	94	94	94
Mendozaky 7½s51	2	98½	98½	98½	98½
Pan-Am Fs 7½s42	1	98½	98½	98½	98½
do 6s 52	11	85½	85½	85½	85½
Rio Jan 6½s s 89	1	82½	82½	82½	82½
Ruhr Gas 6½s A53	30	88½	88½	88½	88½
Rum Inst 7s 59	3	85½	85½	85½	85½
San Fe A 7s 45	4	92	92	92	92
Roy Dutch 4s 54	22	85½	85½	85½	85½
Ruhr H Cp 6½s58	27	87½	87½	87½	87½
Unit El Serv 7s 56 xw	2	97	97	96½	97
Unit Stl Wks 6½s A 47 ww	60	92	92	91½	92

SHARES SOLD

NEW YORK, March 29.—Sales of stock on the New York Stock Exchange today were 2,791,170 shares, compared with 5,063,240 yesterday, 2,814,000 a week ago and holiday a year ago. Total sales from Jan. 1 to date were 228,702,320 shares, compared with 290,244,000 a year ago and 190,330,256 two years ago.

TODAY'S NEW YORK STOCK MARKET

(COMPLETE)

SPECIAL ASSOCIATED PRESS WIRE.

TABLE SYMBOLS

Symbols: (a)—Plus extras. (b)—Including quantities. (d)—Plus stock. (f)—Payable in stocks. (g)—Payable 1.40 in "A." (r)—Declared or paid this year. (s)—Stock split or stock dividend. (t)—Payable in Canadian funds, subject to 15% non-resident tax. (v)—In bankruptcy or receivership or being reorganized under the Bankruptcy Act, or securities assumed by such companies. (w)—When issued. (x)—Ex-dividend. (y)—Ex-rights.

COMPARATIVE STOCK MARKET AVERAGES.

	50 Industrials.	20 Railroads.	20 Utilities.	90 Total.
Saturday	194.8	141.6	264.8	198.6
Previous day	192.5	140.4	263.2	197.2
Week ago	197.4	138.7	2o1.8	1o0.9
Year ago	217.5	132.0	213.0	202.3
2 years ago	161.5	124.3	140.6	151.9
3 yrs. ago wkly. av.	111.5	111.5	105.8	110.8
High, 1930	194.8	141.6	264.8	1o0.6
Low, 1930	166.5	128.1	207.9	168.2

(Copyright, 1930, Standard Statistics Co.)

Range for 1929-1930 High.	Low.	Stocks and Annual Dividends in Dollars.	Sales for Day.	High for Day.	Low for Day.	Close for Day.	Ch'nge for Day.
30½	20	Adams Exp 1.60	389	30½	30½	30½	+ 1½
117½	100½	Abr & Straus pf 7	x30	108¾	108¾	108¾	+ ¼
35	19	Adams Mills 2	15	34½	34	34½	+ 1
11	9	Advance Rumely	7	10¾	10¾	10¾	— ¼
11¼	10	Advance Rumely pf	29	33½	33	33	— 1¼
4⅝	⅜	Ahumada Lead	17	1⅝	1¼	1⅝	+ ⅛
223⅝	77	Air Reduction 3	21	146⅝	145	145½	+ 1⅝
25⅝	16⅛	Airway El App 2½	15	34⅞	33½	34½	+ ½
11¼	1	Ajax Rubber	2	2½	2	2¼	
10⅛	4¼	Alaska Juneau G	2	2⅝	2⅝	2⅝	
50½	17	Alleghany Corp	735	34⅛	34¼	35	+ ⅝
118⅝	90	Alleghany pfd	11	105	104½	105	+ ¾
98⅝	40⅞	Allegh Cor pfd wi	2	99⅛	99⅛	99⅛	
95⅝	40⅞	Allis Chem & Dye 6	40	304½	296½	302	+ 7
57⅝	25⅛	Allis Chal Mfg 3	42	65⅞	64⅝	64⅝	— ⅛
73½	23	Alpha Port Cem 3	6	40	38	39	— ½
42⅝	17½	Amerada 2	52	29¼	28½	29	+ ⅛
27⅝	4	Am Agri Chem	13	5⅛	5	5⅛	+ ⅛
73⅝	29½	Am Agri Chem pf	1	32½	32	34	+ 2
107	65	Am Bank Note 2	1	94½	94½	94½	— ¾
20½	5¼	Am Beet Sugar	1	9	9	9	
27	5	Am Bosch Magneto	49	52⅞	50⅜	52⅛	+ ⅛
62	40½	Am Brake Sh 2.40	3	53	53	53	+ ⅛
24⅜	9⅛	Am Brown Bov pf	267	18⅝	17½	18¾	+ 1⅝
104	49¾	A Brown Bov pf 7	x210	75	74	75	+ 2
184½	86	Am Can 4	319	184	182	184	+ 4
184½	84½	Am Can pf 7	1	144⅝	144⅝	144⅝	
106⅜	53	Am Car & Fdy 6	4	70	69½	70	
109⅝	69½	Am Chain pf 7	1	99⅝	99⅝	99⅝	— ⅛
175⅛	70⅜	Am Chicle 3½b	1	47⅞	47½	47⅞	
81⅞	27	Am Coal Alco 1.60	17	24⅞	24	24⅜	+ ⅛
85	19½	Amer European	61	57⅝	54⅜	57	+ 4
99⅛	50	Am & For Power	107	90⅜	89⅛	90	+ ⅝
199⅛	50	A&F P 7 p pfd 7	1	109⅜	109⅜	109⅜	
108	101½	Am Haw S S 2	10	28⅜	28½	28½	— 1⅜
42	17½	American Ice 4b	14	41⅛	41	41⅜	+ ⅛
54	29	American International 2	37	50½	50	50	+ ⅛
8⅝	2	Am La Fr & F	1	2⅜	2⅜	2⅜	+ ⅛
86	80	Am Locomotive 5	5	84⅜	84	84⅜	+ 2½
130	101	Am Loco pfd 7	2	107½	107½	107½	— ⅛
120	101½	Am Mch & Fdy 7	2	256⅝	253	252	+ 3
268½	142	Am Metal 3	1	47½	47¼	47¾	+ ¼
88¾	31½	Am Nat Gas pf 7	x200	94	94	94	
98¾	58	Am Piano pf	x300	9¾	9¼	9¼	— ⅜
24⅝	½	American Piano	67	119	117	118⅝	— ⅝
175⅜	64½	Am Pow & L 1A	31	36⅜	36⅛	36⅜	
24⅝	8	Am Rad S San 1½	7	34⅞	34	34⅞	+ ⅛
144⅝	60	Am Republics	101	92½	91	91½	— ⅜
3	⅜	Am Roll Mill	1	92	92	92	
108	70	Am Shipbuild 8	25	75¼	74½	75	— ¼
130¾	62	Am Sm & Ref 4	1	140	140	140	+ 1
129	123½	Am Smelt pfd 7	1	42⅜	42⅜	42⅜	— ⅛
24⅝	9	Am Snuff 3	7	18⅝	18¾	18⅝	
22¾	15⅞	Am Solv & Chem	2	29⅜	29⅜	29⅜	
25½	23½	Am Solv & Ch p 3	33	50⅜	49⅝	49⅝	— ⅛
79⅞	36⅜	Am Steel Fdrs 3	3	50	49	49	
85	40	Am Stores 2	60	68¾	67	67½	— 1¾
99¾	66	Am Sugar Ref 4	1	140	140	140	+ 1
130¾	123⅜	Am Sugar pfd 7	4	107⅛	107½	107⅜	— ⅛
129	123½	Am Sumatra Tob	1	17⅜	17⅜	17⅜	+ ⅛
267	115	Am Tel & Tel 9	190	264	258	263⅝	+ 6⅛
210	137	Am Tel & Cable 5	x70	25	24	25	+ ⅛
248¾	160	Am Tob 8	6	243⅝	242½	242⅝	+ ⅛
248¾	160	Am Tob B	31	245⅝	242½	243⅝	
181	115	Am Type Fdrs 5	2	140⅜	139	139	— 1½
174	50	Am Wat Wks 1A	31	113	111⅝	112	+ ½
27⅜	6⅞	Am Woolen	9	15⅜	15	15⅜	+ 1⅞
27⅜	12½	Am Wool pf	13	41¼	39⅝	39⅝	
10⅝	4	Am Wtg Paper ctf	5	6⅜	6⅜	6⅜	+ ⅛
49¾	7	Am Zinc Ld & Sm	6	13⅜	13⅜	13⅜	— ⅜
240	67½	Anaconda Cop 7	158	77⅞	77⅛	77⅜	
89¾	40	Anaconda W & C 3	2	48	48	48	— ⅝
80	40⅜	Anchor Cap 2.40	3	47	46⅝	47	— ⅜
68⅜	35	Andes Copper Min 3	3	35	35	35	
95	74¼	Armour Del pfd 7	1	76	76	76	+ ¼
13⅜	7	Armour of Ill "A"	6	6⅜	6⅜	6⅜	+ ⅛
10¾	2⅜	Armour of Ill "B"	31	3⅝	3½	3⅝	+ ⅛
86	57	Armour of Ill pf 7	2	60⅜	60	60⅜	+ ⅜
40⅞	6¾	Arnold Const	4	10⅜	10⅛	10⅜	
58⅜	34	Asso Appar Ind 4	20	44	42⅜	42⅜	— ⅝
80⅜	30⅛	Asso Dry Gds 2½	25	45⅝	45½	45½	+ ⅛
110	80⅜	Asso G G 8 pfd 7	3	97	96⅜	97	+ 3½
248⅝	195⅞	Atlantic Ref 2B	24	242½	240	241½	+ 1½
77⅜	30	Atchison pfd 5	2	105⅝	105	105	
209½	161	Atl Co Line 10B	2	175½	175½	175⅝	— ⅛
77⅜	30	Atlantic Ref 2B	31	47⅝	47⅛	47⅜	— ⅛
106½	60	Atlas Pow pf 6	x10	104⅛	104	104½	+ 1⅜
240	67	Atlas Powder 4	94	36	35½	36	+ ⅛
35⅝	31¾	Atlas Stores	10	253	248½	248½	— 4½
134	120	Auburn Auto 4A	1	4⅝	4⅝	4⅝	
11¾	3¼	Austin Nichols	1	8	8	8	
25½	4	Autosales	1	.63⅝	62	63⅝	+ ⅜
53	34	Auto Strop Raz A	39	7⅞	7½	7⅞	
20	4½	Aviation Corp	1	1144⅝	1102	1105	+ 2
86⅝	15	Baldwin Loco 1¾	59	35½	35	35⅝	+ ⅛
115	103¼	Bangor & Aroo pf 7	x80	111	111	111	+ 2
109½	109½	Baldwin Loco pf 7	x20	114¼	114½	114½	
145⅜	113	Balt & Ohio 7	83	121⅜	120⅜	121¾	+ 1⅜
90⅜	55	Bangor & A 3½	12	84½	83⅜	84¼	+ 1¼
98⅜	80	Barnet Leather	3	6	5	5	— ⅛
49½	20	Barnsdall A 2	137	32⅜	31⅜	31⅝	— ⅜
112⅜	95	Bayuk Cigar 3	1	63	63	63	
32⅜	12½	Beacon Oil	3	15⅜	15½	15½	— ⅜
131	69	Beatrice Cream 4	2	5⅝	5	5⅝	— ⅛
17⅜	4	Belding Hemin	1	32	32	32	
85½	25	Be N R pfc pf 5.40	1	165⅝	165⅝	165⅝	— 2½
104⅜	25	Bendix Aviation 2	61	51⅜	50⅝	51	+ ⅜
80⅜	28	Bendix & Co 2	11	46⅛	45½	46	+ ⅛
60⅞	25	Best & Co 2	1	97	97	97	+ 1
140⅜	78¼	Beth St Corp pfd 7	140	106⅝	105⅝	106⅝	+ 1⅜
134	116⅝	Blumenthal pf 7	x40	85	85	85	
136⅜	87	Bohn Alum 3	22	58½	57⅝	58½	+ ⅛
11⅜	3	Booth Fisheries	2	4	4	4	— ⅛
106⅛	53	Borden 3A	12	75½	74⅜	75	— ⅛
86	26	Borg-Warner 4	21	49⅛	48⅝	49	— ⅛
115	85	Boston & Maine 4	4	108⅛	107⅜	108⅛	+ 3¼
63⅜	8½	Briggs Mfg	135	19½	18⅞	19⅛	+ ⅛
73⅝	13	Brockway Motor	2	19	18⅜	18⅜	— ⅛
221	112½	Brown Shoe pf 7	x50	119	118	119	
268½	142	Bklyn-Man Tran 4	12	75	74½	74½	— ⅛
88¾	31½	Bklyn-Manh Tr pf 6	1	32	32	32	+ 1
92⅝	76½	Bklyn-Manh Tr pf 6	1	165⅝	165⅝	165⅝	— 2½
248½	99	Bklyn Un Gas 5	1	140	140	140	+ 1½
58⅜	13½	Brunswick Balke	243	30¼	28⅝	29⅝	+ ⅛
44⅛	4½	Bruns Term & Ry	12	22⅜	22	22	— ⅜
48⅝	14	Bucyrus-Erie 3	19	31	30½	31	
27⅜	8	Bucyrus-Erie pf	6	42⅜	42⅜	42⅜	— ⅛
27⅜	8	Budd Mfg 1	74	14½	13⅞	14⅜	+ ⅛
14⅝	7⅜	Budd Wheel 1	35	14¾	14	14¼	+ ⅛
69	25	Bullard Co 1.60	33	40⅜	38⅜	40⅛	+ 3½
37½	21¼	Bulova Watch 3	205	40⅜	38⅜	40⅛	+ 1⅜
227	78	Burns Bros A 8	1	140	140	140	+ 1¾
29	22⅞	Burns Bros B	17	28	26⅜	28	
96⅜	29	Burroughs Ad Mc 3	9	43¾	47⅜	47⅜	
118⅛	31½	Bush Term 2½	4	42¾	41⅞	42¾	+ ⅛
118⅛	105⅜	Bush T Bldg pf 7	x50	115	115	115	— ⅜
110⅝	91⅛	Bush Tm 7 pc deb 7	x30	109⅜	109⅜	109⅜	
41	16⅜	Butterick	62	107⅝	105⅛	106⅛	— ⅜
192⅞	50	Byers Co					
84⅞	63½	Calif Pack 4	1	72⅛	72⅛	72⅛	— ⅜
4	1	Calahan Zinc Lead	1	1⅝	1⅝	1⅝	— ⅛
136⅜	77⅛	Calumet & Ariz 6	7	83	83	83	
73	23	Calumet & Hec 4	7	29⅝	29	29⅜	— ⅛
49¾	19	Campbell Wyant 2	5	27⅜	26⅝	26⅝	— ⅛
93⅛	45	Canada Dry G Al 5	12	74⅝	74⅜	74⅜	— ⅛
265⅞	185	Canadian Pac 10	14	215	213½	213⅝	— ⅛
53⅞	27	Cannon Mills 2.80	1	32	32	32	— ⅛
68⅜	17	Capital Admin A	13	274	270	270	+ 2¾
491	130	Case J I 6	66	77	74⅜	76⅜	+ 2¾
79⅜	31	Celotex Co 3	10	53⅜	52⅜	52⅜	+ ⅛
93⅜	11	Celotex Co pfd 7	1	79⅜	79⅜	79⅜	+ 3⅛
48⅜	21	Central Aguirre 1½	1	29	29	29	
53⅜	21	Cent Alloy Stl 2	11	56	53⅜	53⅜	+ ⅛
24⅜	31	Cent Al Stl ctfs	1	289	289	289	— 1
360	240	Cent RR NJ 112B	5	7⅞	7⅜	7⅜	— ⅛
109⅜	59	Cent Rib Mills	1	63	63	63	
126⅜	52½	Cerro de Pasco 6	3	12⅜	12⅜	12⅜	— ⅛
131	69	Certain-teed	2	39	39	39	+ 1
85⅛	38	Cer-teed 7pc pfd	1	65	65	65	
80⅜	18	Checker Cab 4.20	177	63⅜	60	63	+ ⅛
279⅜	160	Ches & Ohio 10	18	241	239	239	+ 1
97	47⅛	Chesapeake Corp 3	60	82¾	81	81	+ ⅛
19⅜	4	Chi & Alton	1	8⅜	8⅜	8⅜	+ ⅛
3⅜	3⅛	Chi & Alton pfd	1	8⅜	8⅜	8⅜	+ ⅛
70	6	C C C & St L pf 6	x50	95	94⅞	95	+ 2
109	98	C C C & St L pf 5	x50	105	105	105	+ 2
64½	36½	Chi & E Ill pfd	29	52	50	52	+ 1½

Range for 1929-1930 High.	Low.	Stocks and Annual Dividends in Dollars.	Sales for Day.	High for Day.	Low for Day.	Close for Day.	Ch'nge for Day.
23⅜	7	Chi Gt Western	259	17⅛	15⅝	17½	+ 2¼
63⅜	17½	Chi Gt West pfd	93	49	45	47	+ 4⅜
44⅞	16	Chi M St P & Pac	73	25½	24½	25⅝	+ 1
68⅝	28½	Chi M St P&P pfd	98	43⅝	42⅝	43⅝	+ 1½
108⅛	75	Chi & N W	45	88⅜	88	88	+ ⅛
42⅛	21⅜	Chi Pneu Tool	111	36½	35⅝	36⅜	+ ⅛
61⅜	47	Chi Pneu Ti pf 3½	2	55⅜	55½	55⅜	+ ⅛
142⅛	101	C Ri & Pac 7	6	124	124	124	
106⅛	99	CRI&P 6 pc pfd 6	2	104½	104½	104½	+ ⅛
2⅜	⅛	C R I & P rts	26	2⅛	2⅛	2⅜	+ ⅛
36	21⅜	Chic Yell Cab 3	x20	29⅞	29¼	29⅜	— ⅛
50	24⅜	Chickasha Cot Oil 3	1	25¼	25¼	25¼	— ¼
75⅛	44¾	Childs Co 2.40	17	62	61½	61½	— 1½
135	36	Chrysler 2	49	39⅜	38⅝	39⅛	
62⅜	39⅜	City Ice & F 2.60a	2	46½	46½	46½	
27	7⅜	City Stores ⅛	3	8½	8⅜	8½	+ ⅜
72⅜	30	Clett Peabody 5	1	43½	43½	43⅝	+ 1
96	68	Co C 6½ pc p 6⅜	x40	79	79	79	
177	101	Coca Cola 6	11	183⅜	181	181	— ⅝
50⅜	44⅜	Coca Cola A 3	1	50⅛	50⅛	50⅛	
63⅜	60	Colgate Palmol 2½	1	62	62	62	
72¾	10	Collins & Aikman	2	46⅜	46⅜	46⅜	
78½	27⅜	Colo Fuel & Iron 2	8	65⅝	65¼	65⅝	— ⅛
140	83	Colum G & El 2	300	99⅜	98⅜	99¾	+ 1⅜
215	115	Columb Graph .87	215	28⅜	27	28¾	+ 1½
344	105	Columbia Carbon 5b	57	183	175	178	— 6¾
80	65½	Col & Se 1st pf 4	x20	77½	76½	76¾	
39⅜	18	Commercial Cred 2	5	38⅜	38	38⅜	
57⅜	28	Com Credit A 3	1	43¼	43¼	43¼	— ⅛
74	38½	Com Inv Tr 1.50A	13	48⅜	47⅝	48¼	+ ⅜
87	37	Com In Con pf	2	87	87	87	
63	22¼	Coml Solv 1A	122	36⅜	35⅝	36¼	
24⅜	10	Com'with South .60	226	18	17⅜	17⅝	
101⅜	99	Comwith Sou pf 6	1	101	101	101	+ ⅛
92	35	Conde Nast Pub 2	8	57	57	57	+ 1
85⅝	11	Congoleum Nairn	42	19	18⅛	18⅜	
92⅝	48	Congress Cigar 5	3	52	52	52	
92⅝	42	Consol Cigar 7	1	53¼	53¼	53¼	+ ¼
27⅜	10	Cons Film Ind 2	23	24⅛	23¾	24	
30⅜	15⅛	Cons Film Ind pf 2	10	24¾	24¾	24⅝	+ ⅛
	⅝	Cons Film Ind rts	22			½	
133¼	80⅛	Consol Gas 4	137	124⅛	123¾	123⅝	
70⅝	45	Cons R R Cuba pf 6	1	59⅜	59⅜	59⅜	
8¾	⅝	Consol Textile	1	1⅜	1⅜	1⅜	+ ⅛
23⅛	12	Container A 1.20	8	20	19⅜	20	+ ¼
11⅜	3	Container 'B'	38	8¼	8	8¼	+ ¼
90	25⅛	Cont Baking 'A'	55	36⅜	35¼	35⅜	— 1⅜
15¼	4½	Cont Baking 'B'	55	5⅝	5⅜	5⅝	— ⅛
	79½	Cont Baking pf 8	1	86½	86½	86½	+ 1½
100	73½	Continent Can 2½	148	71¾	70¾	71¾	+ 2⅜
32¼	28	Cont Diam Fibre	73	32⅛	31¼	31⅜	+ ⅛
114⅝	44½	Continental In 2.40	68	77⅜	75½	77¼	+ 3⅛
28⅜	5⅜	Continen Met	27	7	6⅞	6⅞	
27	27	Contin Oil of Del	27	36⅜	36⅜	36⅜	
28	28½	Contin Shares 1	28	36½	36¼	36½	— ⅛
35	101¼	Corn Products 3	35	101¼	100⅜	100⅝	
126⅜	70	Coty 2A	1	47½	47¼	47¾	+ ¼
32⅝	20	Cream of Wheat 2	3	32⅜	32⅜	32⅜	
35⅜	32¼	Cream Carpet	3	34⅛	34⅛	34⅛	
125	11	Crosley Radio 1	27	17	17	17	+ ⅛
79	32⅜	Crown Cork	18	59¼	55¼	59¼	+ 3⅞
121⅜	41	Crucible Steel 5	4	90	89½	89½	— ⅜
5⅜		Cuba Cane Sugar	1	1	1	1	
18⅜	2	Cuba Cane S pfd	1	2⅜

WAGNER ELECTRIC MOVES HIGHER ON LOCAL BOARD

New Top for Year Is Reached — Key Boiler Equipment Sells at Better Level.

ST. LOUIS STOCK EXCHANGE, March 29.—Wagner Electric recorded further gain at the closing session of week, moving into new high ground for the year.

Coca Cola Bottling Co. opened higher and then reacted to previous close. Key Boiler Equipment was higher.

International Shoe sold at unchanged price as did also Stix, Baer & Fuller and Franklin-American.

Local Business and Financial Items

(Paragraphs for publication in this column should be addressed to the Financial Editor.)

Edmund Gorman, formerly of the First National Bank has been appointed representative of the Chatham Phenix National Bank and Trust Co. in the Eighth Federal Reserve district. His headquarters will be at the Chatham Phenix Corporation, 315 North Seventh street.

COTTON CLOSES HIGHER ON NEW YORK MARKET

By the Associated Press.

NEW YORK, March 29.—Cotton opened steady at an advance of 1 to 11 points in response to relatively firm Liverpool cables.

Futures closed steady, 10 to 15 points higher: May, 13.88-89c; July, 13.91-94c; October, 13.36c; December, 13.62-63c; January, 13.75c. New contracts—March, 13.91-94c; December, 13.42c; January, 13.91-94c. Spot steady; middling, 16.10c; 13.91-94c.

There was further selling of near months against purchases of later delivery, but there was also covering in the May. Just there was also covering in the May and July positions and the quotations held steady with active months selling 2 to 3 points net higher during the forenoon trading. May advanced to 13.32 and new July to 13.37, a few points of the market was within a few points of the best before session had advanced far.

Liverpool cable said there had been continental buying and good trade calling in that market.

Ortton shipboard at United States ports awaiting clearance at the end of the week was estimated at 103,761 bales against 145,479 last year.

NEW YORK COTTON

NEW YORK March 29.—Cotton futures [table illegible]

	High.	Low.	Close	Prev. Close.
Jan. (old)	15.78	15.64	15.65	15.63
Jan. (new)	15.34	15.19	15.20-21	15.37
May	13.96	13.84	13.87-88	13.70
July (old)	13.96	13.84	13.87-88	13.70
Oct. (old)	13.38	13.25	13.31-32	13.42
Dec. (old)	13.38	13.25	13.31-32	13.30
Dec. (new)	15.49	15.38	15.42	15.30

NEW YORK, March 29.—Cotton futures opened steady: May, 13.85c; July, 13.85c; Oct., 13.36c; Dec., 13.65c; Jan., 13.46c.

New crop contracts: Oct., 15.25c; Dec., 15.05c; Jan., 13.46c.

PRODUCE EXCHANGE STOCKS

NEW YORK, March 29.—Following are some of the transactions on the New York Produce Exchange: [Sales 00 omitted].

SECURITY.	Sales.	High.	Low.	Close
Am Eagle Arc	10	7	10	10
Amrad Gas wi	12	5	4½	4½
As G&S md rts	1			
As G&E 1930	40	19½	19¼	19½
Asso G&E pf	1	83¾	83¾	83¾
Butler Man	1	1.50	1.50	1.50
Fr Am O n wi	1	3½	3½	3½
B-G Sandwich	1	87	87	87
Cities Service	1	99¾	99¾	99¾
Claude Neon	1	2.00	1.95	2.00
Coms Mines	1	14	14	14
Cont Can Tun	2	13¾	13¾	13¾
Diston	1	13½	13½	14
Duq Gas wi	1	1¼	1¼	1¼
Fox Spicr	5	2¾	2¾	2¾
Gold Cycle	1	6½	6½	6½
Hamilton Gas	29	7¾	20¾	21¼
H Rubenstein pf	1	87	87	87
Inter Nat Gas	11	25	25	25
Intl Cont Pow	1	3½	3½	3½
Intl Rust Iron	1	8¾	8¾	8¾
Int U Bk w B	2	3½	3½	3½
Jenkins	1	11½	11½	11½
Kelvinator	12	1 1-16	1 1-16	1 1-16
Ilnger Alry	1	5⅜	5⅜	5⅜
Lautaro Nitrate	3	8⅝	8⅝	8⅝
Maple Prod A	1	8.00	8.00	8.00
Mex A vtc wi	23	4.50	4.00	4.00
N European Oil	1	3½	3½	3½
Ohio Valley	1	10¾	10¾	10¾
Pete conv	1	10¾	10¾	10¾
B shs	1	25¾	25¾	25¾
Roxy Thea Corp	1	22¾	22¾	22¾
Seaboard U S	4	23¾	23¾	23¾
Shamrock Oil	1	5	5	5
Stylitort Belt	4	99	99	99
St G&E pf wi	1	99¼	99¼	99¼
Trent Process	1	15¾	15	15¾
Twin Tape	1	94	94	94
United G pf xw	50	94	94	94

BOSTON STOCK MARKET

BOSTON, March 29.—Following is a list of active stocks traded in on the Boston Stock Exchange during today's range of prices:

SECURITY	Sales	High.	Low.	Close
Am Cont.	70	23½	23½	23½
Am Founders	408	261½	257½	261
Am. Tel & Tel	930	180½	179	180
Credit Allowance	100	12	11½	11½
Crown Cork	30	37¾	36¾	37
East Gas & Fuel	46	270	269	270
Edison Elec. Ill.	40	276	269	274½
Employers Group	20	34¾	33¾	33¾
First Nat Stores	208	87	85¾	86½
Gillette	40	104¾	103¾	104¾
Isle Royale	4	13¾	13¾	13¾
Jenkins Telev	66	154¾	153¾	153¾
Mass Gas	30	3	3	3
North Butte	2	6½	6½	6½
Torrington	150	2	2	2
Towe Mfg	30	82½	80¾	80¾
United Fruit	300	93	91	93
U. S. & Elec Pow	85	34	33¾	33¾
Union Twist Drill	290	37¾	37¾	37¾
United Founders	230	3¾	3¾	3¾
Utah Apex	800	75c	75c	75c
Utah Metal	50	94	94	94

FOREIGN EXCHANGE

NEW YORK, March 29.—Foreign exchange quotations were as follows: Great Britain—sterling, demand 4.86 8-8, cables 4.86 9-16; 60 day bills on banks 4.84 1-16.

[Quotations in cents. D demand, C cables.]

FRANCE—Paris	D 3.92½	C 3.92¾
ITALY—Lira	D 5.24¼	C 5.24¾
BELGIUM—Belga	D 13.90	
GERMANY—Mark	D 23.81¼	
HOLLAND—Florin	D 40.11¾	
SWEDEN—Krone	D 26.76	
NORWAY—Krone	D 26.96¾	
DENMARK—Krone	D 26.77	
SWITZERLAND—Franc	D 19.35	
SPAIN—Peseta	D 11.41	
GREECE—Drachma	D 1.29½	
POLAND—Zloty	D 11.25	
CZECHO-SLOVAKIA—Crown	D 2.96¾	
JUGO-SLAVIA—Dinar	D 1.76¾	
FINLAND—Finnish mark	D 2.51	
RUMANIA—Leu	D 59.75	
ARGENTINA—Peso	D 38.50	
BRAZIL—Milreis	D 11.72	
CHILE—Peso	D 49.50	
CHINA—Yuan	D 47.12	
SHANGHAI—Dollar	D 99.06¾	
MONTREAL—Dollar		

Metals.

NEW YORK March 29.—Metals nominally unchanged.

NEW YORK BOND MARKET

By the Associated Press.

NEW YORK, March 29.—Total sales amounted to $8,378,000, compared with $15,414,000 yesterday; $8,142,000 a week ago and holiday a year ago. Total sales from Jan. 1 to date were $753,340,000, compared with $642,383,000 last year and $848,378,000 two years ago.

Quotations on all Liberty bonds are in dollars and thirty-seconds of a dollar. That is, for instance, a sale printed 99—24 means $99 and twenty-four thirty-seconds of a dollar, and not $99.24.

Following is a complete list of bonds traded in on the New York Stock Exchange today, giving sales, highest, low and closing prices:

BOND MARKET AVERAGES.

	10 Ind'ls	10 RR's	10 Utils	10 Total
Saturday	94.5	106.2	99.2	100.0
Previous day	94.5	106.3	99.5	100.1
Week ago	94.3	107.3	99.4	100.4
Year ago	96.9	108.3	97.1	98.1
2 years ago	96.9	108.8	101.4	102.4
3 years ago				
Weekly ave.	96.7	106.0	98.5	100.4
Weekly ave.	94.5	107.8	99.7	100.5
Week. 1930	94.5	107.8	99.7	100.5
High. 1930	96.7	108.0	98.5	100.4
Low. 1930	91.9	104.5	97.8	98.4

(Copyright, 1930, Standard Statistics Co.)

CORPORATION BONDS.

SECURITY.	Sales.	High.	Low.	Close.
Mtr Bond 5s	22	13	103	103
Mut Life 3½ 47	37	100¼	100	100
Mut O 3½ 48		29	29	29
Nat R 6½ 47	6	105½	105½	105½
NETAT & T 5s	6	99¾	99¾	99¾
do g 4½s B81	30	92½	90½	91
NOPS 5 55 B	1	102½	102½	102½
NOT&M 5½ 54	2	98¾	98¾	98¾
NOT&M 1st 5s 54	1	106	106	106
NYC&HR d 6 35	8	102½	102½	102½
do rlst 3½ 2013	2	100	100	100
do rfg 3½s 97	1	94½	94½	94½
NYCanG 6 42	1	97	97	97
NYCitySt 4s 63	1	99½	99½	99½
NYCitySL d 4 51	8	102½	102½	102½
N Y C Rys 5 65	4	97½	97½	97½
NYC R 4½s 53	1	83½	83½	83½
N Y D Co 4 51	5	114	113½	114
NYEdison 6s 41	5	104¾	104¾	104¾
NYEdison 5s 44				
NYGELH&P 5½ 48	3	106¾	106¼	106¾
NYGELH&P p m 4s 49	1	94¾	94¾	94¾
NY Pow 5s 32	9	101	101	101
NYNHAH cv 6s 48	10	134¾	134¾	134¾
NYNHAH 1st 4s	6	93¾	93½	93¾
NYNHAH 4½s 67				
NYO&W 1 rf	7	60	59½	59½
NYO&W 4½ 92				
NYO&W 5s 41	4	50	50	50
NY Rys inc 6s63	5	5	4¾	4¾
NYNH&H C Ry n 4s 55 Jan	1	74¾	74¾	74¾
N Am E 2a 66clf	24	96½	96¼	96¼
N Am E 5s 66clf				
cfs	26	96½	96¼	96¼
NY Stm 6s 47	1	107½	107½	107½
NY Stm 5½ 47	2	106¾	106¾	106¾
NY T rf 4½ 62	1	99¾	99¾	99¾
NY T rf 5s 46	1	99¾	99¾	99¾
NY T R 6s 46	1	88¾	88¾	88¾
NYWAB 4½s 46	12	102½	102¼	102½
Niag F P 5s 32	2	101¾	101¾	101¾
Niag F P 5s 37	1	101¾	101¾	101¾
Not & S 5s A61	1	90	90	90
N Am E 5s 57	3	96	96	96
Noh T&L 6s A47	1	98½	98½	98½
Nor Am Cem 6s 61	1	97	97	97
Ohio Cities Gas 6s 42	1	97	97	97
Ohio Fuel 6s 47	1	97¾	97¾	97¾
Ohio Fuel 5s 43	1	97	97	97
Ohio Pub Svc 7s 46	1	97¾	97¾	97¾
Ohio Pub Svc 6s 54	1	97	97	97
Ohio Pub Svc 5s 54	1	97	97	97
Ont Pwr & N Falls 5s 43	1	97	97	97
Ore Short Ln con 5s 46	1	88¾	88½	88¾
Ore Wash RR & N 4s 61	21	90¾	90¾	90¾
Otis Steel 6s 41	5	102½	102½	102½
Pac GasCo Mo 1st 4s 38				
Pac G&El 5s 42	1	93½	93½	93½
Pac Pow&Lt 5s52	11	102½	102½	102½
Pac-AP&T 6 1940	10	105	105	105
Para Rwy 5½s 50	1	98	98	98
Pa F Lt 5s 47	1	101½	101½	101½
Parm Tr cv 6s 44	1	97	97	97
Park Lex 6½s 53	1	101½	101½	101½
Path Ex 7s 47	1	97	97	97
Path Ex 6s A 41	1	97	97	97
Penn RR gd 6½ 36	1	106¾	106¾	106¾
Penn RR 5s 64	1	98¾	98¾	98¾
do gen 4½s 65	1	98¾	98¾	98¾
do gen 5s 68	1	107	107	107
Pierce Oil 8s 31	1	100	100	100
Penn R R 4s 48	1	101½	101½	101½
ProGLOCh 7s 46	1	101½	101½	101½
Provincial 7s 52	1	101½	101½	101½
Phila Co 5s 67	1	94¾	94¾	94¾
Phil Elc 4½s 71	1	103½	103½	103½
Phil RC&I 6s49	1	102½	102½	102½
Ph&RCal 5s 73	1	101½	101½	101½
Phil Pet 5½ 52	1	101½	101½	101½
PittsWVa 5½ 56	1	101½	101½	101½
Port E P 6s 47	1	99¾	99¾	99¾
Port Ry 5s 37	1	103½	103½	103½
PRy 1st&R 5s 42	1	97½	97½	97½
Port Tr&C 5s 53	1	97½	97½	97½
PuSE&G 4½s 67	1	99¾	99¾	99¾
PuSE&G 5s 7s37	1	99¾	99¾	99¾
PuntaA 7s37ctfs	1	99¾	99¾	99¾
Pure Oil 5½s 37	1	98¾	98¾	98¾
Purity Bak 5½ 48	1	99¾	99¾	99¾
Read gen4½s 97	1	92¾	92¾	92¾
RdxJ Con cv5½51				
Rem R 5½ 47				
w w				
Rep Ids 5½s 54				
Rich Field O Cal6s44				
Roch G&E 7s 48				
Roch G&E 3½s46				
Rut-Can 5½s 53				
StL P&NW 5s48				
StLASF 4s 50				
StLASF 6s 78				
StLASE p ln 4s 50				
StLSW 1st 4s 89				
StLSW cn 4s 89				
StP&SCC 4½s 41				
Seab Al cn 6s45				
Sea Air Fla Ry 6s 61				
Sea Air Fla Ry 6s 35 A				
do 6s 35 B				
Shell F L 5s 52				
Shell Un 5s 47				
Shubert 1st 6s 42				
Siem & S F 7s 51				
Sinc Oil cnv 5s 37				
Sinc Pr 6½s 48				
Sinc Gr 5½s 38				
Sinc Pr 5s 42				
Sou Bell T&T 3 61				
So Pac cvt 4½ 68				
do 4½s 69 ww				
do rfg 4s 55				
Southern Am 5 42				
Sou Pac S Fr Ter 4s 50				
So Ry gen 6½s 56				
do gen 4s 56				
StONJ deb 4½ 39				
do 4½ 51				
Stevens Ho 6 45				
Tenn El Pw rfg 6s				
TRRASSL rfg4s53				
TexCor 5s 44				
TexPac Ld Tr 5s				
TexAP 5s 77				
TexAP 5s 79				
TexPow&L 5s37				
ThirdAv adj 5s60				
Tr C Oil 6½s88				
Tri-Cont 5s 53				
UnPac 1st 4s 2008				
Un Pac 4½s 67				
UnPac-Ia 4s 47				
UnPac gold 4s68				
Un DrugDel 5s53				
USRub 7½s 30				
US Rub 1st 5s 47				
UtahL&T 5s 44				
UtahP&Li 5s 44				
Utica Elec L 5s50ww				
UtiP&Li 5½s 47				
UtiP&Li 5s 57				
ValrdeC 5s 49				
Va Ry&P 5s 34				
Virg Ry 5s 34				
Wab 1st5s30				
Wab 4½s C 78				
Walworth 5s 43				
Warn Pict 6s30				
Warn Sug 7s 41				
West Ele 5s 44				
WestDai 4½s47				
West Md 4s 52				
WestPac 1st5s 42				
WUn col tr 5s 38				
WUn 5s 51				
WShor 1st4s2361				
W Shore 1st 4s 2361				
ww				
Whl 5½s68A				
Whl 5½s53B				
WhlAcc 1 5s 41				
W Arm cvt 7½s 36				
ww				
Wis C 4s SAD				
div 3s				
Youn Sht 6s 78				

FOREIGN BONDS.

SECURITY.	Sales.	High.	Low.	Close.
Argentine 6s58 B	8	99¾	99¾	99¾
Arg ctf 6s59 Jun	8	99¾	99¾	99¾
Arg ctf 6s59 Oct	13	99¾	99¾	99¾
Arg ctf 6s60 May	6	99¾	99¾	99¾
Arg 6s1960 Sept	1	99¾	99¾	99¾
Arg 6s1960 Oct	5	99¾	99¾	99¾
Arg 6s1961 Feb	1	99¾	99¾	99¾
Arg 6s1961 May	14	99¾	99¾	99¾
Arg 5½s 62	1	91½	91½	91½
Austrian 7s 43	14	93½	93½	93½
Australia 4½s56	1	107½	107½	107½
Austria G 7s 43	31	97½	97½	97½
Bavar Pal 6½s 45	1	97¾	97¾	97¾
Bavaria 6½s 45	1	110½	110½	110½
Belgium 6s 41	1	115½	115½	115½
Belgium 7s 49	1	112½	112½	112½
Belgium 7s 55	1	108¾	108¾	108¾
Belg 7s 56	1	108¾	108¾	108¾
Belgium 6½s 49	1	102½	102½	102½
Belgium 6s 55	1	110½	110½	110½
Bergen 6s 45	1	101	101	101
Berlin C 6s 49	1	99¾	99¾	99¾
Berlin C 6½s 50	1	95¾	95¾	95¾
Berlin CE 6½s50	34	94½	94½	95
Brc E 6½s 56	11	99	99	99
Bogota 8s 47	1	83½	83½	83½
Bolivia 7s 58	1	83½	83½	83½
Bolivia 7s 58	14	103¾	103½	103¾
Bordeaux 6s 34	1	104½	104½	104½
Brazil 8s 41	4	104¾	104¾	104¾
Brazil 6½s 26	4	85¾	85¾	85¾
Br 6½s 1926-57	1	91	91	91
Br 6½s 1927-57				
Brc C 7s 57				
Brc C E 7s54				
ww				
Brem 7s 45	1	83	82½	82½
British 5½s 37	39	103½	103½	103½
Buda 6s 27-62	1	84½	84½	84½
Buen Ay 6s 57	16	89¾	89¾	89¾
Bulg 7½s 68	1	84	84	84
Bulg 7s 67	1	84	84	84
Calda 7s 46	1	89¾	89¾	89¾
Canada 5s 31	1	98¾	98¾	98¾
Canada 5s 52	1	98¾	98¾	98¾
Canada 4½s 60	1	93½	93½	93½
ChileMtg 6½s 61	1	93½	93½	93½
ChileMtg 6½s 57	1	93½	93½	93½
Chile 7s 42	11	93½	93½	93½
Chile 6s 60	1	93½	93½	93½
Chile 6s 61 Sept	1	92½	92½	92½
Chile 6s 62 Mar	1	92½	92½	92½
Chile Mun 7s 60	1	101	101	101
Chris Oslo 6s 54	1	82	82	82
Colomb 6s 61Jan	38	84½	84½	84½
Colomb 7s 61Oct	1	92½	92½	92½
Col M Bk 7s46	1	84½	84½	84½
Col M Bk 7 47	1	92½	92½	92½
Copen 4½s 53	3	90	90	90
Copen Tel 5s 54	9	100	100	100
Costa Rica 7s 51	1	90	90	90
Cuban 5½s 53	1	95½	95½	95½
Cuba Cn 5s 1904	44	110	110	110
Cund Mar 6½s59	1	84	84	84
Czecho 8s 51	1	110	110	110
Dan Mun 8s A46	1	110½	110½	110½
Dan Mun 8s B46	1	110½	110½	110½
Denmark 5½s 55	1	105½	105½	105½
Denmark 4½s 62	1	93½	93½	93½
Dustache Bk 6s32	1	84½	84½	84½
Duteche Bk 6s 52	1	84½	84½	84½
Duke F P 6s 66	1	98½	98½	98½
DE Ind stg 6s 62	1	98½	98½	98½
EPC G 6½s 50	1	98½	98½	98½
do 6s 42	1	98½	98½	98½
Flat 7 45 xw	1	97½	97½	97½
Finld 6½s 50	1	97½	97½	97½
Finld 6s 45	1	97½	97½	97½
Finld 6 45	1	97½	97½	97½
Finld 5½ 58	1	97½	97½	97½
Fin M L 6½s 54 A	1	97½	97½	97½
Fr I D 7½ 42	1	97½	97½	97½
Fr Gov 7½ 41	1	97½	97½	97½
Gen Elec 6½ 45	1	97½	97½	97½
A B 7 5 6	1	97½	97½	97½
do 6 38 Apr	1	97½	97½	97½
do 6 48	1	97½	97½	97½
do 6 60 Oct	1	97½	97½	97½
G C A L 6½s 58	1	97½	97½	97½
Ger Bk 6s 45	1	97½	97½	97½
Ger Cn El 7 45	1	97½	97½	97½
Ger G El 6½s xw	1	97½	97½	97½
do 6s 48	1	97½	97½	97½
Good Hope 7 45	1	97½	97½	97½
Graz 5½ 41	1	97½	97½	97½
G C Ep 5 7 44	1	97½	97½	97½
do 5½ 50	1	97½	97½	97½
Greek 7 64	1	97½	97½	97½
Hamb El 6 48	1	97½	97½	97½
Hamb S 6 30 ww	1	97½	97½	97½
Harp M 6 40 ww	1	97½	97½	97½
Hung 7½ 44	1	97½	97½	97½
Hung 7 45	1	97½	97½	97½
Ilseder St 6 48	1	97½	97½	97½
Ital Cr C 7s 47	1	97½	97½	97½
Ital P Ut 7s 52	1	97½	97½	97½
Ital 7s 1951	1	97½	97½	97½
Japan 6½s 54	1	97½	97½	97½
Jugoslav Bk 7s57	1	97½	97½	97½
Kawstab 7s 57	1	97½	97½	97½
Kreuger 5s59 ww	1	97½	97½	97½
Leipzig stg 7s 47	1	97½	97½	97½
Lomb El 7s52 xw	1	97½	97½	97½
Lomb El 7s52 xw	1	97½	97½	97½
Marseilles 6s 34	1	97½	97½	97½
Med Munic 6s 58	1	97½	97½	97½
Medridion El 7s 57	1	97½	97½	97½
Milan Cy 6½ 52	1	97½	97½	97½
Min G 6½s 58 ctfs	1	97½	97½	97½
Mun M&A 7s37xw	1	97½	97½	97½
Netherlnds 6s 72	1	97½	97½	97½
New So Wal 5s57	1	97½	97½	97½
No Ger Llo 6s 47	1	97½	97½	97½
Norway 6s 44	1	97½	97½	97½
do 5½s 65	1	97½	97½	97½
do 5½s 65	1	97½	97½	97½
do 5s 63	1	97½	97½	97½
Nor Hy 5½s 65	1	97½	97½	97½
Nuremberg 6s 52	1	97½	97½	97½
Orien D Ld 6 58	1	97½	97½	97½
Or D Ld 5½ 53	1	97½	97½	97½
Oslo City 6s 55	1	97½	97½	97½
do 5½s 46	1	97½	97½	97½
Panama 5s A 63	1	97½	97½	97½
Panama 6s 53	1	97½	97½	97½
Par-Ly Mtg 6s 58	1	97½	97½	97½
Par-Ly Mtg 6s 58	1	97½	97½	97½
Par-O Rlt 5½s58	1	97½	97½	97½
Panama 6s A 53	1	97½	97½	97½
Panama 7s 47	1	97½	97½	97½
Peru 1st 6s 60	1	97½	97½	97½
Peru 6s 6s 1961	1	97½	97½	97½
Poland 8s 50	1	97½	97½	97½
do 7s 47	1	97½	97½	97½
do 6s 40	1	97½	97½	97½
Porto Alegr 8s 61	1	97½	97½	97½
Port Al 7½s 46	1	97½	97½	97½
Queensld 6s 47	1	97½	97½	97½
do 6s 47	1	97½	97½	97½
Rhinelbe 7 46 ww	1	97½	97½	97½
Rhinelb Ma 6s 50	1	97½	97½	97½
Rhine Ma 7s 50	1	97½	97½	97½
Rhine West 7s 50	1	97½	97½	97½
Rhine West 6s 52	1	97½	97½	97½
Rhi W 6s 53 ww	1	97½	97½	97½
Rhi W 6.55 ww	1	97½	97½	97½
Rib de 6½s 53	1	97½	97½	97½
do 6½s 53	1	97½	97½	97½
Rio Gr do Sul 7s 66	1	97½	97½	97½
do 6s 68	1	97½	97½	97½
do 6s 68	1	97½	97½	97½
Rome 6½s 52	1	97½	97½	97½
Sao Pa Cty 6s57	1	97½	97½	97½
Sao P St 8s 50	1	97½	97½	97½
do 8s 36	1	97½	97½	97½
do 6s 68	1	97½	97½	97½
Santa Fe Arz 7 42	1	97½	97½	97½
Sax P W 7s 46	1	97½	97½	97½
SaxPW 6½s 51	1	97½	97½	97½
Sax SM I 7s45	1	97½	97½	97½
SaxSM I 5½s46	1	97½	97½	97½
Seine 7s 42	1	97½	97½	97½
Serbs C Sl 8s 62	1	97½	97½	97½
Serbs C Sl 7s 62	1	97½	97½	97½
Sic & S 4½s51	1	97½	97½	97½
Silesia El 6½s46	1	97½	97½	97½
Silesia Pr 7s 46	1	97½	97½	97½
Siles Ld Assurfs47	1	97½	97½	97½
Sn Con 8s 40	1	97½	97½	97½
Swiss 5½s 46	1	97½	97½	97½
Swiss E Pow5s32	1	97½	97½	97½
Tokio C 5½s 61	1	97½	97½	97½
Tokio E Lt 6s 53	1	97½	97½	97½
Tollima Dep 7s47	1	97½	97½	97½
Trondh 5½s 57	1	97½	97½	97½
Tyro H EP 7s 52	1	97½	97½	97½
Ujigawa E P7s43	1	97½	97½	97½
Un Su Bur 7s 51	1	97½	97½	97½
Uru Cty P 6½s51A	1	97½	97½	97½
Uruguay 6s 60	1	97½	97½	97½
Ven P MBk 7s52	1	97½	97½	97½
Vienna City 6s 52	1	97½	97½	97½
Wurttem El 7s 54	1	97½	97½	97½
Yokohama 6s 61	1	97½	97½	97½

GOVERNMENT BONDS.

Lib 1 4¼s	4	101—18	101—18	101—18
Lib 4 4¼s				
33-38	129	102	101—28	102
Lib 4 4¼s				
38-47	6	101—27	101—27	101—27
Treasy 4¼	30	112—5	112	112—6
47-52	10	108—1	108—1	108—1
Treasy 4s				
44-54	1	105—13	105—13	105—13
Treasy 3¾				
43-47	30	101	100	100

TURPENTINE, FLAX, LINSEED OIL.

Linseed off in 1 to 4

O MARKET

Following is a list of securities traded in ange today, with the sales, high, low and n full. Bond sales, 000 omitted.

	Sales.	High.	Low.	Close.
STOCKS.				
Manhat Dearborn	300	40	39¾	40
Marshall Field	950	47½	47	47½
McGraw Elec	750	27½	26½	27½
McQuay-Norris	50	49	49	49
Merch & Mfrs A	400	28½	28	28½
Mid-Cont Laidlaw	135	10⅝	10	10⅝
Mid West Util nw	7700	37¾	36½	37¾
do 6 pc pf A	200	107	106½	107
do A war	300	4⅜	4⅜	4⅜
do B war	50	7⅛	7⅛	7⅛
Midland United	1100	28⅝	28	28⅝
Miller & Hart	150	39½	38	39½
Mo-K Pipe L	1050	28¼	27⅛	28¼
Modine	550	57½	55	57½
Morgan Litho	1200	20⅝	20	20⅝
Muncie G A	350	4	3½	3½
Nat Elec P A	200	35¼	35	35
Nach Springfill	300	19	18⅝	19
National R Inv	50	48¾	48¾	48¾
Nat Secur Inv	1500	25	23⅝	25
Nat ..eo In ctf	300	101	100	101
Nat-Stand	7200	43⅝	43	43⅜
Nat Terminals	50	14	14	14
Nat U Radio	650	9⅜	9⅛	9⅜
Noblet Sparks	250	56½	56	56½
North Am Car	50	39	39	39
Nor A G&E	800	25	24½	25
Nor A L&P	450	71	70½	70⅞
N & S A Corp	650	24¼	23⅝	24⅛
North Ban	800	52⅝	52	52⅝
N W U 7 p pf	10	95⅝	95⅝	95⅝
Parker Pen	100	43	43	43
Peabody C B	50	8	8	8
Pen G & E	65	16	16	16
Polymet Mfg	300	12⅜	12⅛	12⅜
Potter Co	1250	20	19⅝	20
Process Corp	100	7⅞	7½	7⅞
Pub Serv n p	50	280	277½	280
Q R C Music Co	100	16½	16½	16½
Railroad Shares	750	8⅝	8⅝	8⅝
Raytheon	350	27½	27⅜	27
Rel Inter	400	15⅝	15⅛	15⅝
Reliance	450	16¼	16	16¼
Ryerson & Son	150	35	34¼	35
Sally Frocks	120	15	14½	14½
Seaboard Utilities	3000	7⅞	7⅝	7⅞
Sheffield Steel	12	56¼	56⅛	56⅛
Silver Steel	50	34¼	34⅛	34⅛
S West G&E pfd	10	98⅝	98⅝	98⅝
Stand Dredging	1200	30¼	28½	29½
Stand Dredge pf	850	31⅝	30½	30⅝
Stand Pub Serv	50	15	15	15
Steinite Radio	100	2¾	2¾	2¾
Stone (IO) & Co	500	31½	30⅝	31½
Super Maid	1100	52	51½	52
Swift & Co	50	31¾	31¼	31½
Swift Intl	100	32⅝	32⅝	32⅝
Thompson (J R)	100	43	43	43
Twin Sta N Gas	700	15	14⅝	14⅝
Unit Corp	250	17⅝	17	17⅝
Util Am Util	450	19	18⅛	18⅛
United Gas	850	44⅜	43½	43½
U S Gypsum	350	49⅝	49⅜	49⅝
U S R & Tel	750	10⅜	9	10⅜
Utah Radio	250	5	4⅝	4⅝
Ut P & L A	100	42⅜	42⅜	42⅜
Ut P & L n-vot	1600	26⅝	26⅝	26⅝
Ut & Ind	3000	21	20½	21
Util & Ind pf	5650	26⅜	26⅛	26⅜
Van Sicklen	50	21¾	21¾	21¾
Vortex Mfg Co	100	27	26⅝	27
Vortex Mfg A	100	29¼	29¼	29¼
Ward Mont A	50	115	114½	115
Waukesha Motor	40	105	105	105
Wayne Pump pf	100	30¾	30¼	30½
West C Util	250	22¾	22¾	22¾
Westark Radio	150	14⅜	14	14
Winton Engine	750	67⅜	66	66⅜
Yates Mach	100	15	15	15
Zenith Radio	2150	10	8⅝	10
BONDS.				
Insull 6 40	282	111⅜	110⅝	111⅛
Unit Amer 6 40	2	98⅛	98¼	98⅛

WHEAT CLOSES HIGHER ON LOCAL EXCHANGE

ST. LOUIS MERCHANTS' EXCHANGE, March 29.—Wheat closed 1c to 1¼c higher today influenced by strength of Liverpool and tone of recent reports on moisture situation in parts of winter wheat belt.

Opening fractionally higher wheat gained more early. Liverpool closed 1⅞d to 1½d higher and Winnipeg rose more than a cent early. Corn also was higher early.

May wheat opened at $1.08, July wheat $1.05⅞, September wheat $1.07½. May corn 80c.

Local wheat receipts, which were 46,200 bushels, compared with 37,800 a week ago and 187,600 a year ago included 30 cars local and three through. Corn receipts, which were 77,000 bushels, compared with 47,000 a week ago and 217,800 a year ago, included 41 cars local and 14 through. Oats receipts, which were 61,600 bushels, compared with 61,600 a week ago and 184,800 a year ago, included 23 cars local and five through. Rye receipts were six cars local and three through.

St. Louis Cash Grain.

Sales of cash grain made on the floor of the exchange Saturday were as follows: Wheat—No. 3 red winter wheat, $1.19; No. 3 hard $1.07; No. 2 yellow hard $1.10; No. 3 yellow hard $1.08; No. 2 mixed, 99¾c; No. 4 mixed, 93c. Corn—No. 3 mixed, 81c; No. 4 mixed, 79c; No. 3 yellow, 82¼c; No. 4 yellow 79c; No. 5 yellow, 79½c. Oats—No. 3 white, 44¾c; No. 4 white, 43¾c; sample grade white oats, 41c; sample grade mixed oats, 42c.

WHEAT CLOSES UNSETTLED AND HIGHER AT CHICAGO

By the Associated Press.

CHICAGO, March 29.—Forecasts that there would be no general rains next week furnishing any adequate relief from drouth hoisted wheat prices afresh today toward the last. Reports that quotations on Canadian wheat offerings abroad had been advanced counted also as a bullish influence. A leading trade authority in Chicago estimated the present condition of the United States winter wheat crop as 81.7 per cent, compared with 82.7 a year ago.

Wheat closed unsettled, 4@2¾c a bushel higher than yesterday's finish. Corn closed ⅝@⅞c off. Oats varying from ⅛c decline to ⅝c advance, and provisions unchanged to 12@15c setback.

Persistent lack of grain in drought districts Southwest, together with advancing quotations at Liverpool led to fresh upturns in Chicago wheat prices early.

Opening unchanged to 1⅛@1¼c higher, Chicago wheat futures made all-around upturns later. Corn and oats were also firmer, with corn starting at ¾-⅞c advance, and afterward holding near to the initial range. Provisions tended to ease.

Report also at hand indicating the Canadian prairie provinces and the American spring wheat states as well were entering the planting season with inadequate moisture. Notice also was taken of comment that although domestic visible supplies were unusually large, the total was decreasing faster than last year despite slowness of export business.

Friends of higher prices for wheat had things virtually their own way until July advanced to around $1.08. At that figure, however, offerings increased, and the market showed some wavering, especially as at the same time it appeared that export call for North American wheat today was failing to develop any big volume. Nevertheless a good inquiry for United States hard winter grades was said to be in evidence.

HOG MARKET SLOW; PRICES MOSTLY STEADY

EAST ST. LOUIS, Ill., March 29.—(U. S. Department of Agriculture.)—Hogs—Receipts 7500; slow; mostly steady; bulk 160-210 lbs $10.50@10.60, 220-250 lbs $10.10@10.40, few 285 lbs $9.80, 130-150 lbs $9.75@10.50, 100-130 lbs $9.25@10; most sows, $8.50@8.75; compared with week ago: market 5c to 15c lower.

CATTLE—Receipts, 350; calves, 100; compared with week ago steers, cows and bulls 25c to 50c higher; mixed yearlings, heifers, cutters and low cutters steady to 25c higher; vealers 75c to $1 higher; all classes stockers and feeders unchanged; top for week—204-lb yearlings $13.50, 1141 and 1330 lb steers $13, 753-lb mixed yearlings $13, 641-lb heifers $12.25, cows $10, vealers $14.50; bulk prices for week—Steers $9.75@12.50, fat mixed yearlings and heifers $11.75@12.50, medium kind $10.25@11.50, cows $7.50@8.75, low cutters $4.50@5.50; top vealers at close, $14.25.

SHEEP—No receipts; compared with week ago all classes steady; week's top wooled lambs, $10.25; bulk, $9.25@10; top clipped lambs, $9.75; bulk, $8.90@9.25; fat wooled ewes $4@6.

NEW YORK RUBBER MARKET

NEW YORK, March 29.—Rubber futures opened steady; May 15.80; July 16.30; September 16.80.

NEW YORK, March 29.—Rubber futures closed steady; May, 15.90; July, 16.30; September, 16.80.

NEW YORK, March 29.—Rubber, spot smoked ribbed, 15¾.

Fiction—Fashions Household Topics and Women's Features

ST. LOUIS POST-DISPATCH DAILY MAGAZINE

Popular Comics News Photographs

SATURDAY, MARCH 29, 1930. PAGE 1B

KEEPING ORDER AT THE MISSOURI STATE PENITENTIARY

—By Post-Dispatch staff photographer.

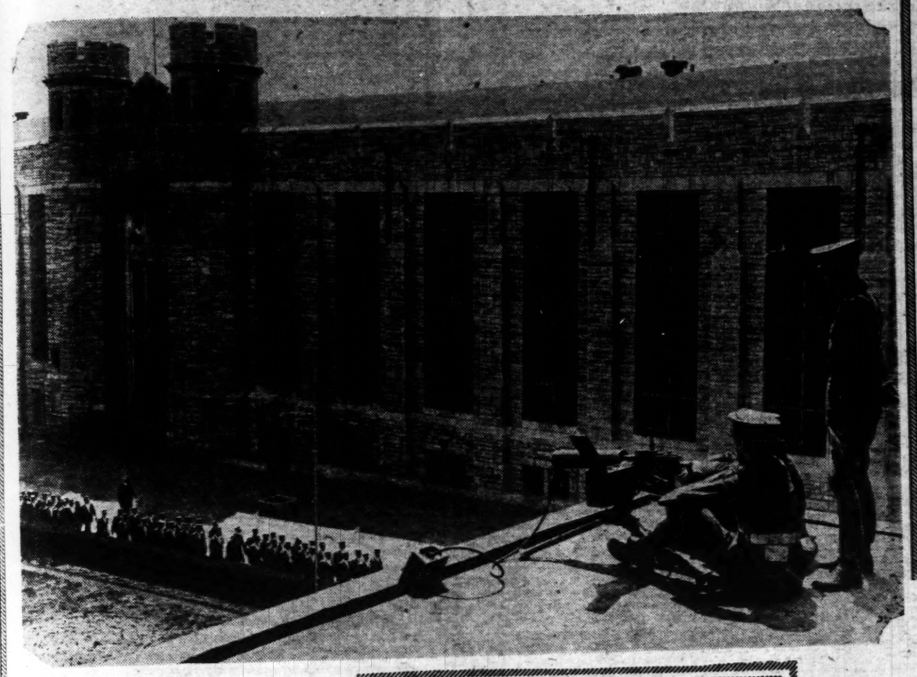

Machine gunners posted on walls at points of vantage.

Rebellious convicts back in stripes again—one of the punishments inflicted by the warden.

Convicts who had been kept in solitary confinement, lined up against the wall, to be questioned one by one.

ANOTHER GOLF CHAMPION

William Maher of Miami, and prizes won in the first national tournament on miniature course shown below.

The Plaza links in Miami where a 72-hole open event championship tournament was held last week. A player does not get fatigued making the rounds here.

CHICAGO'S SPRING SNOWSTORM

Typical scene wherever automobiles were left out in the streets during the two-day blizzard.

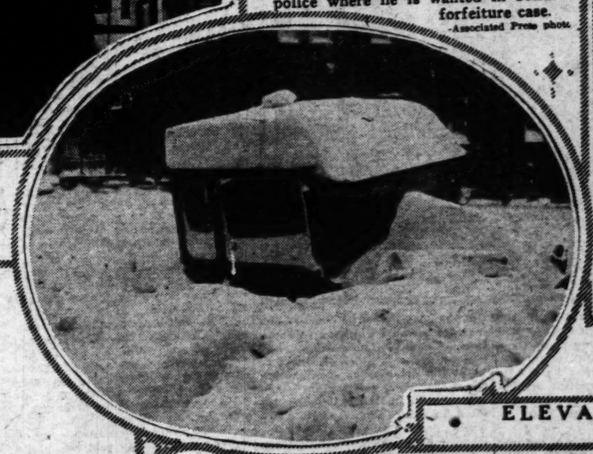

EVANGELIST'S SON

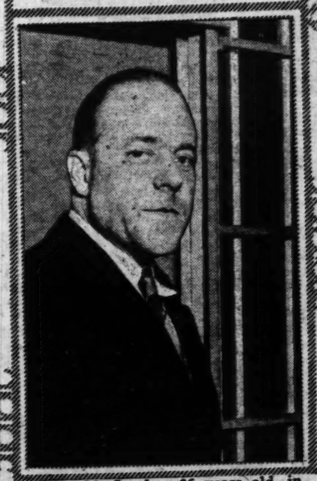

George M. Sunday, 36 years old, in Chicago jail and held for Los Angeles police where he is wanted in bond forfeiture case.

—Associated Press photo.

FREE FROM ROYAL COURT ETIQUETTE

Queen Elizabeth enjoying a sport on the deck of steamer taking Belgium's ruling family from Italy to Egypt.

—Associated Press photo.

ARCTIC AVIATOR LAID TO REST

Funeral of Ben Eielson, in Seattle, held in pouring rain. After services the body was taken to Hatton, N. D., for interment.

—Associated Press photo.

ROYAL JOCKEY

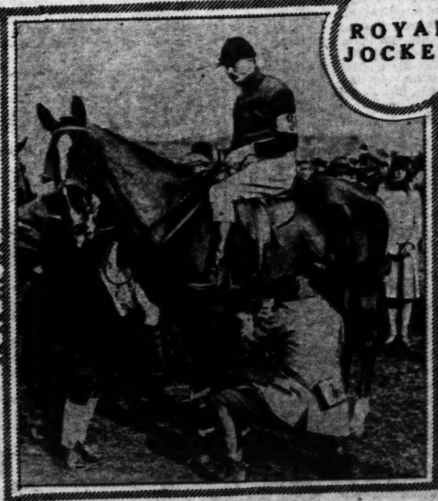

The Duke of Gloucester, younger brother of the Prince of Wales, having saddle strap adjusted before taking part in point-to-point race at South Oxford, England.

ELEVATED HIGHWAY FOR AUTOMOBILE

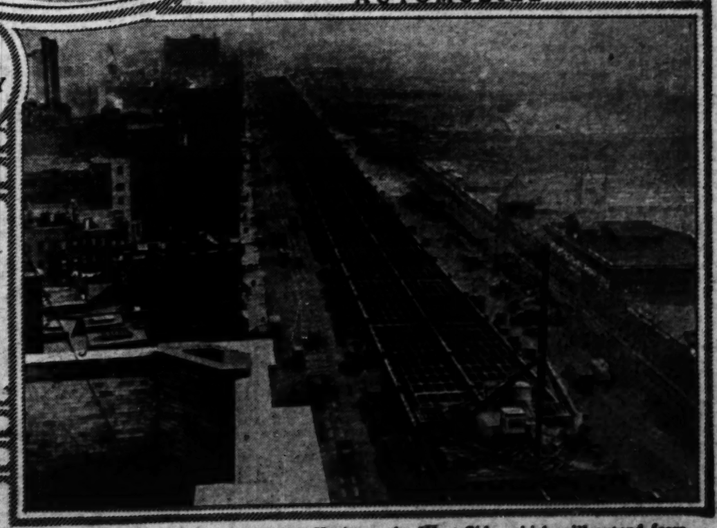

Steel construction under way in New York, on the West Side, which will extend from Canal street to 79th street. When completed, there will be a north and south speedway for machines, nearly four miles long.

LOUIS BERETTI--*Gangster*

By Donald Henderson Clarke
Author of "In the Reign of Rothstein"

The galloping story of the career of a juvenile enemy of the law--Born in the throes of a Chinatown battle, successively thief, dope peddler, bootlegger, gunman, Louis finally turns on his "mob" and crashes the front page as the heroic avenger of society in a sensational kidnaping.

Synopsis of Preceding Chapters

LOUIS BERETTI, born in the turmoil of a battle in the streets of New York's Chinatown, grows up as a boy with an antipathy to policemen, school teachers and "snitches." His pal is Big Italy. Louis begins life as a thief in a small way. When the war comes he forms a friendship with Bill Pedersen, an aristocrat, who has a pretty sister, Louise. Bill is killed and, when the war is over, Louis returns home, takes up bootlegging and runs a speakeasy. Big Italy, his partner, is sent to prison for two years and Louis carries on alone. He is making plenty of money when he meets Margaret, a good-looking Irish girl, and marries her. A year later a son is born to them. Big Italy comes out of the pen and he and Louis resume their partnership. In the meantime Louise Pedersen has married a wealthy man and also has a son. This child is kidnaped and, Louis, remembering his war buddy, takes a hand in a search for the baby.

CHAPTER XVIII.

BY midnight of the first day, Teddy Hendrix of The American and Jack Gillette of The Times had joined Bill. They rode in the rumble. Louis merely drove them where they wanted to go. He had known them as customers for some time, and they didn't see anything strange in his being up there with his car. Nobody did.

He had driven Bill first to Police Headquarters, then to newspaper headquarters, and then to the house. Afterwards, he sat in the temporary telegraph room in a freight building next to the railroad station, while the newspaper men sweated over their typewriters, and the expert code operators bundled their stories over the Wires which ran straight into the various newspaper offices. "Loops" these straight connections were called.

"Get me a loop," from any correspondent was the signal that he had enough of a story done to get it going on its way to the front page.

Louis was mightily interested in the proceeding.

"They send commas, periods and everything, don't they?" he said to Penwhistle.

"They have to. It all goes press rate, and no abbreviations are allowed," Penwhistle said. "But these men sending here, and the men in the offices at the other end, are all experts, and they send it in code. They can send it just as fast as it can be typed at the other end.

After the stories all had been sent, except the one to the Tribune which was delayed because Hemple, of that newspaper, still was trying to write a new lead at midnight, the reporters all went back to the inn and most of them sat down for a poker game.

First thing they had done when they arrived was get acquainted with the local telephone central which happened to be two old maid sisters, the Misses Nancy and Lily Nash. When they got through with the Misses Nash they knew that the Misses Nash thought they were fine, noble, hard working and generous young men, and that no news connected with the kidnapping would go over the telephone wires without one of the Misses Nash calling them.

* * *

LOUIS sat in the poker game, which was a dollar limit, with raregdoodles. That is when some player held a full house or better, the limit was doubled. The newspaper men were good players, and Louis just trailed along a few dollars winner or loser. It didn't matter to him. His thoughts were elsewhere.

"Why the hell am I up here, anyway?" he thought. "Of all the damned foolish things I ever did, this is the worst. What the hell can I do?"

But he listened to the shop talk of the reporters, which broke out spasmodically between pots. A Polish gardener who had been discharged by Boonton three months before was being held at the local jail.

"He's a dumb bird," Teddy Hendrix, who now had joined the crowd, said. "Of course we had to play him up in the stories tonight, but I don't believe he knows a thing about it. I talked to him myself with Chris Mixer for an hour, and we decided he was just a plain fathead. But the old Chief said he was expecting important developments, and so I had to write one of those important development stories with the poor Polack as the foundation for it."

"My three detective reporters are out looking for exclusive angles now," Bill O'Brien said, grinning. "I hope one of 'em brings us a new lead for tomorrow."

"My office has Jim Sinker working on some clew in town," Teddy Hendrix said. "They told me over the telephone that they have something big up their sleeve."

When the poker game broke up about daylight, Bill and Louis went to their room, furnished with twin beds, which they had gotten only because of arrangements made by the local correspondent for Bill's newspaper.

"Listen Bill," Louis said.

"I'm listening," Bill told him.

"This business ain't in my line," Louis continued, "but I've got an idea from listenin' in on you guys talk today."

"What is it?" Bil. asked. "You're a wise guy, Louis, and if you've got an idea it might be worth somethin'."

"First," Louis said, "I want you to make an agreement that if my idea works out you won't say anything to anybody or print anything about it till I tell you."

"That's O. K. by me," agreed Bill. "It's this way," Louis said. "This don't look to me like any job from this end. These guys out here in the country don't go sailing around in fast cars shooting up country cops—not that I've heard of, anyway.

* * *

"MY hope is that you don't see anybody else tomorrow except this guy Boonton, or see him the next day, if you can't see him tomorrow. And you find out from him if he has had any run-in with any guys in New York.

"It might be such a little guy that he had the run-in with that it didn't seem like anything to Boonton. It might be some Italian guy around his offices. There's a cop killed with steel jacketed bullets out of an army 45. There's a mob in on this, and if you ask me they're in New York right now."

"You may be right, Louis. You may be right," Bill said. "I don't like work myself, but I'll certainly have a long talk with Boonton tomorrow. Thanks for the tip."

"I hope it'll be some help to you, Bill," Louis told him.

But he was thinking he never would have shown even that much interest in the kidnaping, if he hadn't figured that he had to have someone who could talk to Boonton without exciting suspicion that Louis Beretti had any except the most casual—and drinking—interest in the affair.

"You better make that date with Boonton," Louis reminded him the next morning.

"And how I hate to," Bill replied. "I'm no good at all at this time of day. I'm scared even to talk over the telephone. I feel as if the world was tilted up on end and was about to topple over on me."

"Nuts!" Louis said. "Pull yourself together, and get on the 'phone."

Bill got on the 'phone and talked with the Boonton home, with the Boonton office in New York, and then with his own office.

"All right, Louis," he said finally. "I got a date at 3 o'clock with Boonton. You'll drive me in, huh?"

"Boonton's been interviewed to death," Bill said to Louis on the way to town. "But I told him we were working on a theory and that we had a dozen men who aren't goin' to sleep till they find out what happened to that kid, and I said I had to talk with him. And I told my office I had an ace in the hole. But I gotta get back here tonight to wire the general story."

"It feels funny to be a detective," Louis said.

* * *

WHEN they were approaching West Forty-sixth street, where the real estate firm of Boonton & Brewne occupied an entire five-story building just off Fifth avenue, Bill suggested:

"I know a speakeasy in Forty-fifth street, just around the corner from where I'm going. Why don't we go in there and have a quick one, and then you can wait for me."

"O. K.," Louis said.

Bill led the way through a restaurant on the ground floor, through a kitchen in back of that, and downstairs into a big barroom, with three sweating bartenders working overtime to supply the thirst requirements of 30 or 40 customers at the bar, and scores of other customers in a cellar dining room, just off the bar.

"Angelo's place," Louis said, looking around appreciatively. "I heard of it, but I never was in it before."

A stout, red-faced man, of about 50, with graying hair bristling in a pompadour from a low, narrow forehead, asked:

"How are you today, Mr. O'Brien?"

"I'm fine, Angelo. How're you yourself? Meet my friend Mr. Beretti, who's in the same line of business. Mr. Angelo, Mr. Beretti."

"What's doing, Mr. O'Brien?" Angelo asked. "Murder or a divorce, I suppose?"

"Not this time, Angelo," Bill said. "I'm working on that Boonton kid that was kidnaped up in Westchester, but right now I'm down here to see the kid's father."

"That is very sad," Angelo said. "I know Mr. Boonton. He owned the building I had my restaurant in before this prohibition."

They had a drink of brandy, for which Louis paid.

"You go ahead, Bill," Louis said, "or you'll be late."

"We'll have one more," Bill amended. "And then I'll buzz along."

Louis and Bill had one more, but Angelo held up a protesting hand.

"If I did that all day, I would be dead by closing time," he said.

"That's why I'm always dead by closing time," Louis admitted. "I never did have any sense."

"So long," Bill O'Brien said. "I'll see you in an hour at the latest."

"What kind of a guy is this Boonton?" Louis asked Angelo.

"He is an aristocrat," Angelo said, "and he is very honorable in his business dealings."

"Couldn't have been someone that was sore at him over business then that swiped his kid," Louis said.

"I never saw anyone angry at Mr. Boonton," Angelo said. "Wait a minute," he continued. "There was one man, the bootblack who had a little stand outside of my restaurant.

"Everybody called him John, but his name is Guiseppi Vesalli. Guiseppe ran the bootblack stand, and did the porter work in my restaurant. And after prohibition he did the janitor work and ran his bootblack stand. But a chain drug store opened where my restaurant had been, and the drug store chain did not think it looked well for Guiseppi to have his bootblack stand outside, and they wanted a more up-to-date janitor than he was. So Guiseppi had to lose his stand.

* * *

"HE was very angry about it. He used to shine Mr. Boonton's shoes, and he spoke to Mr. Boonton about it. But Mr Boonton said he could do nothing except to tell his manager to see that Guiseppi got another job taking care of the boilers to some other building in the neighborhood. But Guiseppi wanted his bootblack stand. Mr. Boonton was sorry but he could do nothing about it, and when Guiseppi got excited and began to talk in Italian, he stopped seeing Guiseppi.

"Guiseppi had had the bootblack stand for 10 years, and he did not like to lose it because it made him feel like a padrone and not like a laborer. He had two chairs, and he did a good business, mostly with customers of my restaurant.

"After Mr. Boonton would not see him any more Guiseppi began to drink a great deal and get very drunk, and when he was drunk he used to say he would kill Mr. Boonton, who owned many buildings and could have let him have a little bootblack stand as easy as anything.

"But that was a year ago, and I have not seen Guiseppi since then. He disappeared from the neighborhood. I do not think Mr. Boonton ever realized how angry with him Guiseppi Vesalli was because of course, Mr. Boonton is a reasonable man, and he could not understand how an unreasonable man like Guiseppi Vesalli could blame him for something that was none of his doing.

"No, I think Mr. Boonton forgot all about Guiseppi Vesalli five minutes after he told the people at his office not to let Guiseppi come in to see him any more. But I do not think Guiseppi Vesalli ever has forgot Mr. Boonton, who he thinks is the man that took away from him his beloved bootblack stand."

"Did you say anything to Boonton about Guiseppi?" Louis asked.

"Ah, no," Angelo said, spreading his arms out with the palms of his hands down, and raising his bulky shoulders, and even the furrowed skin on his low forehead, in an expressive shrug. "It is not my affair, you understand, and it is only that you asked me if Mr. Boonton had any enemies that reminded me of Guiseppi Vesalli, the bootblack. Guiseppi may be polishing shoes at some other stand for all I know. It is just that it is interesting to speculate in confidence."

"Sure, Angelo," said Louis, knowing that Angelo knew a great deal of fact and fancy about him. Indeed, Louis understood that if it weren't for his own reputation for association with rather shady affairs, and his notorious discretion, Angelo would not have chatted with him about the missing bootblack. Speculation along those lines is not healthful in certain social circles of New York, some of them Italian.

"Let's have another brandy," Louis said.

"All right, Mr. Beretti," Angelo agreed, "although I do not as a rule drink brandy during business hours.

(To Be Continued Monday.)

(Copyright, 1930)

FOLLIES OF FASHION

By Marguerite Barnes

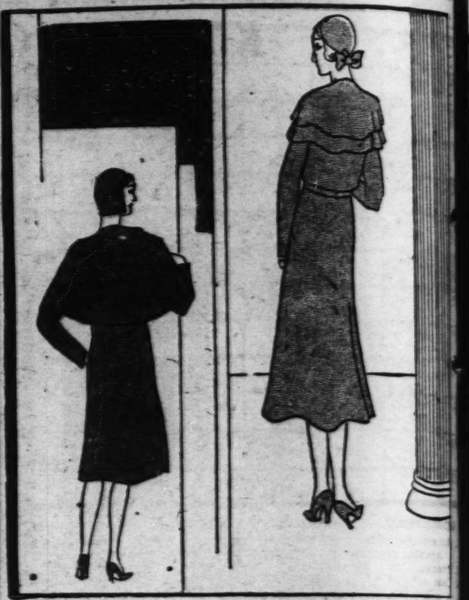

THE cape-dress or coat is to be a general favorite this spring and is becoming to almost all women if the right type is selected. For the short woman the smaller capes are suitable, but not the deep variety shown at the left. This is too near the elbows and seems to cut the figure in half. The dress on the right, with its small double cape, will be more flattering to her. These capes are circular in cut, clinging close to the arm and carrying the vertical lines upward so as to make the figure appear taller. Small cape sleeves will also give this effect.

HELPING THE SCHOOL CHILD

By Emilie Hoffman

A MOTHER strenuously objects to the teaching of domestic science in the schools. Her young daughter has now entered th grade where this branch is taught and she asks: "Will it do any good to see the teacher and tell her I do not want my girl in that class?"

She adds, "The time wasted in schools on teaching cooking, sewing and housekeeping might better be devoted to spelling and other educational subjects. It is not right to take up school time to teach homemaking. Girls can learn that in their homes."

It is quite apparent that this mother is not co-operating with the school. She will do well to leave matters as they are and to get a better understanding of domestic science as taught in our schools by keeping in touch with her daughter's progress.

It is true that girls can learn housekeeping at home, but how many do? It is quite safe to say that not many daughters cook a meal in our modern homes.

There is no part of the girl's education where the home has such an excellent opportunity to cooperate with the schools as in domestic science. Wise mothers realize that this is their opportunity to break in the girls to be helpful at home. When the young miss comes home enthusiastic about the muffins they baked in school that day, this mother will say, "Don't you want to bake a pan of muffins for dinner tonight so we can see how good they are?" Of course the family will express their satisfaction and commend the efforts of the young cook. This will encourage further attempts and the wise mother will install the daughter as her cooking assistant. There are mothers who have resigned to the school taught cooks the entire baking for the family.

One mother asserts she never knew how to make a bed properly until her daughter was taught how to do it in the class at school. Another mother was shown how to hem napkins by her young daughter, who learned this in the school sewing class.

In school the latest methods are used in cooking and the other branches of domestic science, so it is quite possible for mothers to learn something about housekeeping themselves. Therefore, instead of criticising the housekeeping methods taught in the schools, mothers would do well to show an interest in the subject and encourage these eager embryo housewives by enlisting their services in the home. The girls will consider it a pleasure at first, but helping mother or assuming personal home responsibilities will become a habit, and a good habit it will prove, for most girls eventually become housewives and those educated and experienced in these duties will find homemaking no discouraging task.

(Copyright, 1930)

A REAL BOY NEEDS A REAL ROOM

SUPPOSE he does put his feet on the bed and likes to "make things" and have "secret meetings"—that's no reason why the boy of the house should be banished to a bare and unattractive attic. A live boy needs a room in which he can live, and a little thought and very little expense can create a room in which he will delight. How to do it is explained by Mary Davis Gillies in McCall's for March:

"The boy's room should be just as attractive and carefully planned as any other room, in order to develop in him a pride in possessions and an interest in his home.

"In a typical boy's room, inexpensive beds are used and are placed at opposite sides of the room, each accompanied by a chest of drawers in order to create a feeling of independence. One feature of the room is the bench seat and book shelves around one corner. This arrangement forms an ideal study unit, and makes the storage of sporting equipment convenient as well as decorative. The radio, books and keepsakes also find a place there. The bench has a pad covered with a plain, fast-colored cotton crash and pillows of crestonne make it very comfortable. The drop light that hangs above the desk, for instance, may be a brakeman's lantern, electrified.

"Crestonne is useful for the draw curtains at the window, a leaf pattern, say, in gay yellow, red and blue, printed on a black ground. The draperies would be effective if finished with pinch pleats at the top and arranged to draw, or they might be hung with red rings from a blue painted wooden pole and should reach just to the lower edge of the apron beneath the window sill.

"The bedspreads pick up the identical colors in the draperies. They are made of a coarse-woven cotton material, fast-colored and sturdy enough to stand rough treatment. The fabric resembles a friar's cloth and is a delightful intermingling of blue, red, gold and black checks; it recalls the woven paper mats of primary school days. The beds are supplied with many pillows, forming an excellent place for the gang.

"The pine floor has been scraped painted blue, varnished and waxed; and forms a pleasing background for the rugs and colorful spreads and draperies.

"The woodwork should be stained and waxed and the walls might be either papered or painted a deep, creamy yellow. The boys should select their own pictures; these should be changed periodically as the youngsters' interests change and expand."

Hot toasted cheese or minced meat sandwiches blend with hot coffee and are suitable for serving in the evening during cold weather.

8-Hour Laundry Service
SHIRTS, COLLARS AND WEARING APPAREL
Hundreds of business men in their own downtown, step of our office before 9 a. m. and leave their laundry, and call for it after 5 p. m. No extra charge.
IMPERIAL LAUNDRY CO.
4701-5 DELMAR BLVD. FOREST 7300

TALES THAT TABLES TELL

By Alma Zaiss

SPRING tables are not far in the distance. Can't you feel it? And what plans have you made for a series of fresh, colorful, joyful settings that shall startle the family out of their winter routine of dining and tell them that the most enchanting season of the year is here?

Have you, for instance, become acquainted with the newest cloths and napkins—or lapkins—as some of the late arrivals are called?

And did you know that such an unusual pattern as the one illustrated had been offered to the home-keeping world?

It is a gold and silver cloth of linen damask, truly typical of spring. For against a symbolic pattern of budding things, graceful, curving iris leaves unfold with an effect of golden sunlight. The inner field is bordered with a formalized pattern of full-blown flowers—a perfect background for the sterling silver in conventional tulip design.

Service plates, butter plates and goblets of transparent crystal and a golden amber shade are used instead of china and white glass. The bread tray, salt and pepper shakers and the flower bowl are all of sterling—and the contrasting color note is achieved by the bouquet of African daisies in all shades of yellow deepening to rose and a flame-like coral.

Now about the "lapkins," those ample oblong-shaped napkins which men find are more easily controlled on the knees than the usual squares—and so adore them. Usually the lapkin is about the size and shape of a guest towel—and you will discover that they are just right for smooth, slender folding when at the laundry; just right for easy unfolding when in use. The design of the linen damask is woven to conform with the changed shape, of course—and many homes are enjoying this new type of napkin immensely.

A few general notes on linens to help you in making new spring selections are the following:

The linen chest of a well-regulated household should contain two white linen damask cloths—one large and one medium; one dozen large napkins and one dozen in the smaller size.

Then there may be two colored damask sets having matched cloths and napkins, and two small linen damask cloths (either white or colored) with small napkins.

In addition to this it is pleasant to have an oblong luncheon set of five pieces and a dozen luncheon napkins to match, two tea cloths and a dozen tea napkins. This collection provides sizes and variety for daily use and a fair sprinkling of company dinners, bridge luncheons and teas for the average small family.

Kitchen Kinks

Toasted cheese sandwiches should be cooked slowly so that the cheese is thoroughly melted and not lumpy.

* * *

When making Waldorf salad in advance, mix it with mayonnaise before putting it away. You will find the apples will not discolor if mixed with the dressing as soon as cut into cubes.

* * *

A little chopped chervil is well added to potato salad.

* * *

Strawberry preserves and cottage cheese combine nicely for a sandwich filling.

* * *

A meringue pie should be eaten the day it is made.

DAILY STORY FOR CHILDREN

By *Mary Graham Bonner*

The First Party

"OH, I'm going to turn the time way, way back this evening," began the Little Clock.

As he said this the world had its early, new look that Peggy always thought was so very strange.

There were some children playing with bits of stones for toys, while others were jumping and racing.

Then it began to grow dark, and some of the children were leaving.

It appeared as though the others could not bear to see them leave and they kept urging them to stay. And then a mother came forward and began to speak.

"What is she saying?" asked Peggy. The Little Black Clock and John and Peggy were sitting off at one side.

"Just wait a moment and I'll tell you," answered the Little Black Clock.

They waited a moment and then they saw the children of years and years ago playing once more.

"Ah! It has all been arranged," said the Little Black Clock.

"What has?" asked John.

"The mother has told the children that she will give them all some supper and that they do not have to go back to their own caves quite yet. She is going to tell their parents, too, so it will be all right.

"And what you are seeing," the Little Black Clock continued, "is the first, the very first party ever held in this world."

"How lovely," Peggy said, and she and John watched the others play. John and Peggy were not noticed by the others who were too busy with their own games.

"I'll always remember that I've seen the first children's party in the world," said Peggy.

"And I'll always remember how some of those kids can race and run," added John.

Fabrics for Hats

IT IS more interesting to note of what spring hats are made than how they are designed, for the medium is a link between costume and the general ensemble.

The effort of Patou and Agnes to raise the crown is little evident in the new models as yet, for crowns are very shallow, moulding the head smoothly, with brims sweeping in various directions from the hairline. In small hats the brim is apt to turn back sharply to expose the face. Larger brims are done in the directoire manner.

Check up on soil needs and order the fertilizers which your soil requires now.

Vegetable Gardens Returning

(NATIONAL GARDEN BUREAU.)

AFTER the war with its enforced vegetable growing as a war measure vegetable gardening went into temporary eclipse and vegetable gardens which had dotted every small lot during the war days disappeared and gave place to flower gardens in a great majority of cases, the family gardening burden passing to the distaff side of the house.

The pendulum has now swung in the other direction and vegetable gardening is coming back to the place its importance normally deserves in the home grounds. In urban centers there is an excellent reason for abandoning vegetable gardens. This is the fine variety of fresh vegetables carried by green grocers who are numerous, the combination of fruit and vegetable store being a modern development.

With the movement toward the suburbs and the country, especially during the summer months, it is not so easy to telephone or step over to the store and make selections. The automobile has tended to make distance of much less importance than it was a few years ago.

The vegetable garden becomes a real convenience and once established it is a home utility that will not be dispensed with as vegetables to be gathered at one's own back door saves many steps, much gasoline and considerable time. In addition, there is the one unpurchasable factor of quality. No matter how well refrigerated and cared for, store vegetables cannot have the same fine quality as those gathered a few minutes before they go into the kettle and to the table.

Then, too, the home garden offers a choice of varieties which the market does not give. Market gardeners are conservative, trust to staples and productiveness is more of a criterion in selecting seeds of varieties than quality. They are slow to discard an old reliable for an improvement. For variety and quality vegetables must be grown at home.

If the vegetable garden space is small, specialize and grow those vegetables you can't buy or varieties that are not in the lists of the market gardener.

Russian Artist Paints Portrait of Mrs. Gann

A PORTRAIT of Mrs. Edward Everett Gann, the first she has had made since becoming vice presidential hostess, has just been completed by Boris B. Gordon, Russian portrait painter.

The picture required eight sittings and took a month to complete. It is being exhibited at a leading hotel and will later be taken by Mrs. Gann to the hostel quarters which she and her husband share with Vice President Curtis.

Mrs. Gann is shown wearing black velvet, pearls, and a blue satin scarf over one shoulder.

It's a good time to get carpenters to make frames, cut stakes and do other odd jobs for the garden equipment while outdoor work is slack.

Hard to Wed but Easy To Divorce in Denmark

DENMARK is the most complicated country in the world for getting married, and a recent survey shows that she offers fewer obstacles for divorce than any other European country.

The formalities of certificates and declarations of one's matrimonial intent delay obtaining a marriage license, while a divorce is granted immediately if both parties agree. If the divorce is wanted only by one party, a separation of two or three years precedes the decree.

The divorce rate is increasing annually. In 1896 there were 15 divorces per 100,000 population, while in 1923 there were 66 per 100,000.

To get anywhere in developing your grounds, strike out for somewhere or you will get nowhere.

SATURDAY, MARCH 29, 1930.

CROSS-WORD PUZZ

By Ralph Albertson

(Copyright, 1930)

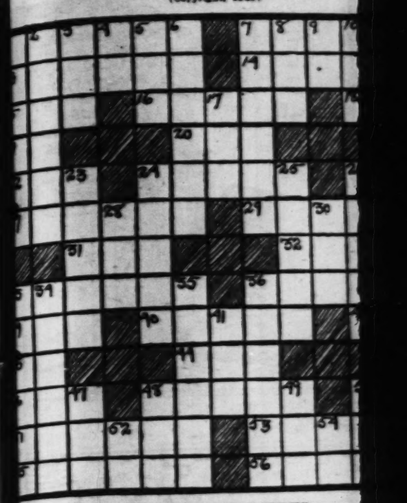

HORIZONTAL.

An evil jinnee in Arabian myth.
Tracks.
Cast off.
A continent.
Youth.
Cede.
Deep hole.
Sacred Brahmin word.
Suffix.
Right (ab.).
A foot.
English writer.
Hint.
Elude.
Bristly.
A month (ab.).
American Ornithologist's Union (ab.).
Screech.
Burn slightly.
Overlay.
A means of illumination.
A beverage.
Preposition.
Beg.
Yukon Territory (ab.).
Point of the compass (ab.).
48. A river of France.
50. Roman numeral.
51. A fresh water fish of China.
53. Retaliation.
55. Pertaining to bodies at rest.
56. Having physical power.

VERTICAL.

1. In a sloping position.
2. Blazes.
3. Cane.
4. Good, prefix.
5. Incite.
6. Ancient name for the southeastern ex-

YESTERDAY'S ANSWER

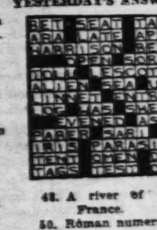

HEALTH

...ief articles prepared by experts for the New York Academy of Medicine.

Edited by Dr. Iago Galdston.

Stunting for Deafness

MANY deaf persons will go to no end of trouble to correct their defect. And the more bizarre a proposed remedy, the more appealing it seems to be.

One of the latest attempts at deafness cures is airplane stunting. The principle, if there be any behind the idea, is that in stunting there is a rapid change in altitude and in consequence a rapid change in atmospheric pressure.

In the cases where such remedies might prove effective, there are instruments which can produce the same effects in a less sensational, less costly and more controllable manner.

But—and here is the rub—few cases can be cured, though some may be helped, in this manner.

Deafness is the end result of one or more of a variety of causes. The source of the difficulty may reside in the drum, ear bones, cochlea, or nerve structure.

Necessarily intelligent treatment promising desirable results cannot be accomplished through stunting. It must be based on careful examination and must proceed along controlled lines.

"The test of the puddin' is in the eatin'," the old saying goes. And so it was in this instance. At the Newark airport there recently was carried through an experiment to test the effect of airplane stunting on deafness.

Six adults, from about 60 applicants, were selected for the test. Their difficulties were as follows: One man stuttered, another suffered middle ear disease; two men and two women were deaf.

After the flight the stutterer was worse off. So was the middle ear case. Those deaf showed no improvement whatsoever.

LOCAL STATIONS

KYW (1020kc)—7:15 a. m., morning meditation, Rev. Waldorf; organ; 8, health talk; children's choir; 9, half-hour organ recital.

KDKA (1020kc)—5:15, Redheads of the air; 6, piano duos; 6:30, Rose Bowl Band and the waltz; 7, Ipana Troubadors; 7:30, Beatrice Lillie; 8, Rolfe period; 7:30, Rhapsodic Rolfe; 8:30, Dr. Pit Wits; 9, Rolfe's Rhapsodic Rolfe; 9:30, Lillie and Lillie; 10:15, News of Lillie; 10:30, Mounds Country Club orchestra; 11:30, Chesterians; 11:45, Jack Chapman's Jollytown orchestra; 12, Carnegie orchestra.

KWK (1350kc)—9:15 Realm of Tomorrow; 9:30, Organ; 9:45, Organ; 10, Sally; 10:30 Fuller Man presents; 11, Weiner program; 11:30, Festival; 12, Organ; 12:30, Dutch Master Minstrels; 1, Festival; 1:30, Minstrels; 2, Festival; 2:30, Dream Train; 10:15, News; 10:45, Lawrence orchestra; 11, Angelus; 11:30, News bulletin; 11:35, Melody Moments; 12, Waltzers.

WIL (1350kc)—9:15, John Metzger's Carnation tube; 6, guest talk; 6:15, Ray and Betty; 6:30, Hollay's orchestra; 7, Hollay's orchestra; 7:30, Hollay's orchestra; 8, Bar; 7:30, Hollay's orchestra; 8, Bar; 7:30, Hollay's orchestra; 8, Bar

ES OF FASHION

Marguerite Barnes

to be a general favorite this spring and is be- women if the right type is selected. For the capes are suitable, but not the deep variety too near the elbows and seems to cut the figure right, with its small double cape, will be more capes are circular in cut, clinging close to the cal lines upward so as to make the figure ap- eves will also give this effect.

THE SCHOOL CHILD

y Emilie Hoffman

y objects ffins for dinner tonight so we can domestic see how good they are?" Of ls. Her course the family will express their entered satisfaction and commend the ef- ranch is forts of the young cook. This will fill it do encourage further attempts and the cher and wise mother will install the daugh- y girl in ter as her cooking assistant. There are mothers who have relegated wasted in to the school taught cooks the en- ng, sew- tire baking for the family. ht better nd other One mother asserts she never is not knew how to make a bed properly time to until her daughter was taught how can learn to do it in the class at school. An- other mother was shown how to hat this hem napkins by her young daugh- ng with ter, who learned this in the school l well to sewing class. and to of do- In school the latest methods are in our used in cooking and the other uch with branches of domestic science, so it is quite possible for mothers to an learn learn something about housekeep- but how ing themselves. Therefore, instead e to say of criticising the housekeeping cook a methods taught in the schools, es. mothers would do well to show an he girl's interest in the subject and en- has such courage these eager embryo house- to co- wives by enlisting their services in as in do- the home. The girls will consider ers real- it a pleasure at first, but helping portunity mother or assuming personal helpful home responsibilities will become ng mias a habit, and a good habit it will bout the prove, for most girls eventually ool that become housewives and those edu- . "Don't cated and experienced in those of muf- duties will find homemaking no discouraging task.

(Copyright, 1930)

NEEDS A REAL ROOM

his feet tern, say, in gay yellow, red and o "make blue, printed on a black ground. et meet- The draperies would be effective if why the finished with pinch pleats at the be ban- top and arranged to draw, or they it-active might be hung with red rings from room in a blue painted wooden pole and a little should reach just to the lower edge ence can of the apron beneath the window will de- sill. xplained McCall's "The bedspreads pick up the be just identical colors in the draperies. planned They are made of a coarse-woven r to de- cotton material, fast-colored and sessions sturdy enough to stand rough treat- me. ment. The fabric resembles a m. nex- friar's cloth and is a delightful and are intermingling of blue, red, gold and of the black checks; it recalls the woven y a chest paper mats of primary school days. reate a The beds are supplied with many One fea- pillows, forming an excellent place nch seat for the gang. one cor- "The pine floor has been scraped orms an painted blue, varnished and waxed; kes the and forms a pleasing background ent con- for the rugs and colorful spreads dive. The and draperies. kes also "The woodwork should be stained nch has and waxed and the walls might be in, fast- either papered or painted a deep, pillows creamy yellow. The boys should comfort- select their own pictures; these t hangs should be changed periodically as nce, may the youngsters' interests change electri- and expand."

Hot toasted cheese or minced the draw meat sandwiches blend with hot leaf pat- coffee and are suitable for serving in the evening during cold weather.

ry Service

ARS AND WEARING APPAREL

ness men on their way downtown, stop at our m. and leave their laundry, and call for it o extra charge.

AL LAUNDRY CO.

FOREST 7300

CROSS-WORD PUZZLE

By Ralph Albertson

(Copyright, 1930)

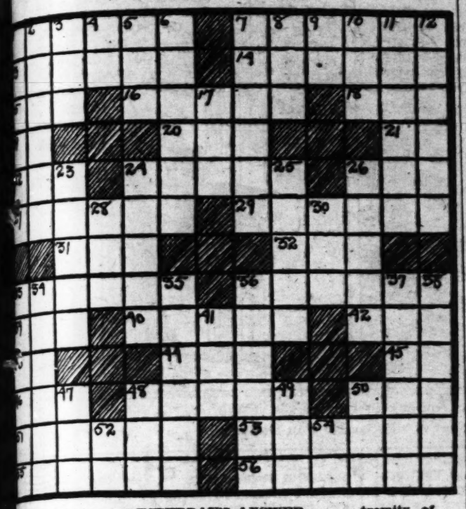

HORIZONTAL.

1. An evil jinnee in Arabian myth.
5. Cracks.
9. Cast off.
12. A continent.
13. Youth.
14. Cede.
15. Deep hole.
16. Sacred Brahmin word.
17. Suffix.
18. Right (ab.).
19. A foot.
20. English writer.
21. Hint.
22. Elude.
24. Bristly.
25. A month (ab.).
27. American Ornithologist's Union (ab.).
29. Screech.
30. Burn slightly.
31. Overlay.
32. A means of illumination.
34. A beverage.
35. Preposition.
36. Beg.
38. Yukon Territory (ab.).
39. Point of the compass (ab.).

YESTERDAY'S ANSWER

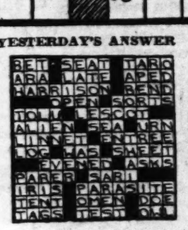

40. Tremity of Europe.
41. Doctrines.
43. Worn groove.
44. Arrival (ab.).
45. Policeman (slang).
46. A division of Greece.
47. Bench.
48. Fuss.
49. A steep slope.
50. Small fish.
51. Instruct.
52. Woo.
53. A monkey.
54. Also.
55. Huris.
56. Is unable.
57. Inlaid work of stone.
58. Island just south of India.
59. Disliking intensely.
61. Title of a play by Capek.
62. Epoch.
63. Roman numeral.
64. Devour.
65. My (Italian).
66. Preposition.
67. Lawrence (ab.).

48. A river of France.
50. Roman numeral.
51. A fresh water fish of China.
53. Retaliation.
55. Pertaining to bodies at rest.
56. Having physical power.

VERTICAL.

1. In a sloping position.
2. Blazes.
3. Cane.
4. Good, prefix.
5. Incite.
6. Ancient name for the southeastern ex-

HEALTH

Brief articles prepared by experts for the New York Academy of Medicine.

Edited by Dr. Iago Galdston.

Stunting for Deafness

MANY deaf persons will go to no end of trouble to correct their defect. And the more bizarre a proposed remedy, the more appealing it seems to be.

One of the latest attempts at deafness cures is airplane stunting. The principle, if there be any behind the idea, is that in stunting there is a rapid change in altitude and in consequence a rapid change in atmospheric pressure.

In the cases where such remedies might prove effective, there are instruments which can produce the same effects in a less sensational, less costly and more controllable manner.

But—and here is the rub—few cases can be cured, though some may be helped, in this manner.

Deafness is the end result of one or more of a variety of causes. The source of the difficulty may reside in the drum, ear bones, cochlea, or nerve structure.

Necessarily intelligent treatment promising desirable results cannot be accomplished through stunting. It must be based on careful examination and must proceed along controlled lines.

"The test of the puddin' is in the eatin'," the old saying goes. And so it was in this instance. At the Newark airport there recently was carried through an experiment to test the effect of airplane stunting on deafness.

Six adults, from about 60 applicants, were selected for the test. Their difficulties were as follows: One man stuttered, another suffered middle ear disease; two men and two women were deaf.

After the flight the stutterer was worse off. So was the middle ear case. Those deaf showed no improvement whatsoever.

LOCAL STATIONS

KSD (550kc)—7:15 a. m., morning meditation, Rev. Walther; organ; 8, health talk; children's choir; 6, half-hour organ recital.

KMOX (1090kc)—5:15, Redheads of the air; 6, piano duos; 6:30, Red Riding Hood and the wolf; 7, talk; 7:05, Eno-Crime Hour; 8, baritone, 7:15, Babson Institute period; 7:30, Spelling Bee; 8:30, The Pen Wits; 9, Paramount Publix hour; 10, Wills and Lillie; 10:10, News; 10:15, Hush; 10:30, Mounds Country Club orchestra; 11:200, Coronado orchestra; 11:30, Coronado orchestra.

KWK (1350kc)—5:15 Dandies of Yesterday; 5:30, studio orchestra; 6:15, Cecil Fanning; 6:30 Fuller Man program; 7, Western program; 7:30, Spelling Bee; 8:30, Dutch Master Minstrels; 9, recital; 9:30, Miniature Theater; 10, Beech Nut Train; 10:30, Amos and Andy; 10:45, Literary Digest program; 11, Weather bulletin; 11:05, Midnight Merry-Makers.

WJL (1200kc)—5:15, John Metanky's orchestra; 6, sport talk; 6:15, Ray and Betty; 6:30, Bailey's orchestra; 7, organ; 7:30, studio program; 7:45, Program; 7:50, barn dance; 8, Electrical Transcription; 9 studio program; 9:30 Lunch Club; 10, Show Boat orchestra; 10:30, Diablo orchestra; 11, Cervas orchestra; 11:30, King's Garden orchestra; 12, Air Vaudeville; 1, Diablo orchestra.

WSB (740kc)—7, Variety music; 7:30 Corn Belt Hatchery program; 8, Barn dance frolic; 8:30, Miller's Minstrels; 9, dance frolic; 9:30, Barn dance program; 10, Sociability hour; 11:30, Barn dance program; 12, Radiolers Ramblings; 10:30, Comedy skit; 11, Three-minute minstrel.

WENR (870kc)—5, Dinner concert; 6:30, Para Service Bureau; 12, Midnight dance frolic.

WGN (720kc)—6:30, Dance music; 8:45, Bluebird program; 7, Radio Franchwalzers; 7:30, Goldstein's orchestra; 8, WGN orchestra; 9, Lucky Strike orchestra; 10:20, Louie's Hungry Goldfeatz's orchestra; 10:30, Want Ad Boys; 10:35, Goldfeatz's orchestra; 10:40, Coon Sanders orchestra; 11, Dance music; 11:15, Goldfeatz's orchestra; 12, Dance music.

WMAQ (670kc)—6, Concert orchestra; 6:30, Three Scholars; 7, Concert orchestra; 7:15, Babson period; 7:30, Orchestra; 8, Gordon program; 8:15, Orchestra; 9, Musical program; 9:30, Talk; 10, Dance orchestra; 10:30, Amos and Andy; 10:45, Concert orchestra; 11, Dance orchestra.

KYW (1020kc)—7, Dixie Echoes; 7:15, The Crosley Saturday Knights; 8, Crosley novs program; 8:30, Dutch Masters Minstrels; 9, Hawaiians; 9:30, Crosley Corsairs; 10, Nimlock Williams; 10:15, Organ recital; 10:30, Wilsey's orchestra; 11, Remy's orchestra.

KYW (1020kc)—5:30, Hydrox program; 6, Panico's orchestra; 6:30, Fuller Man; 7, Dixie Echoes; 7:30, Pigtin's orchestra; 8, Orchestra; 8:30, Dutch Master Minstrels; 9, Kassel's orchestra; 9:15, Ad Taker; 9:20, Bunn's orchestra; 10, World Book Man; 10:10, Herbeaux orchestra; 10:30, Amos and Andy; 10:45, Kiser's orchestra; 11:15, Edgewater Beach orchestra; 12, Panico's orchestra; 12:15, Pigtin's orchestra; 12:45, Panico's orchestra; 1, orchestra; 1:30, Panico's orchestra; 2 a. m., Kassel's orchestra.

WBBM (770kc)—5 Times' carnival; 8:30, Chicagoans; 12, Studio program.

CHAIN PROGRAMS TONIGHT

National Broadcasting Co. Red

5:00—BLACK AND GOLD ROOM ORCHESTRA — KSD, WEAF, WWJ, WOW.

6:00—FLOYD WILLIAMS, TENOR—WEAF, WHO, WOW, KOA, WDAF, WLS.

6:15—THE JAMES—WEAF, WGY, WWJ, WOW.

6:30—PHIL SPITALNY'S MUSIC—KSD, WDAF, WGY, WWJ, WHO.

7:00—THE NEW BUSINESS WORLD—KSD, WEAF, KTW, WHO, WOW, WWJ.

7:30—LAUNDRYLAND LYRICS—WEAF, KSD.

8:00—GENERAL ELECTRIC HOUR—KSD, WEAF, WGY, WWJ, WOW, WDAF, KVOO, WMC, WHAS.

9:00—LUCKY STRIKE HOUR — KSD, WEAF, WDAF, WLS, WEN, KVOO.

10:00—"TROUBADOURS OF THE MOON"—KSD, WEAF, WDAF, WWJ, WHO, WMC.

10:30—CLUB RICHMAN ORCHESTRA—KSD, WEAF, WHO, WDAF, WKY, WOW.

11:00—VALLEE'S ORCHESTRA — KSD, WEAF, WOW, WHO, KSTP, WMC.

National Broadcasting Co. Blue

5:00—NME, LOLITA GAINSBORG—WJZ, KFAB.

5:15—DANDIES OF YESTERDAY—WJZ, KFAB, WREN.

5:30—PAULINE HAGGARD SONGS—WJZ.

6:00—AMOS AND ANDY—WJZ, KDKA, WJR, WHAM, WCKY, WLW.

6:15—FREEMIN MUSIC—WJZ, KDKA, WJR, WREN.

6:30—FULLER MAN — KWK, WJZ, KDKA, WJR, WREN.

7:00—DIXIE CIRCUS — WJZ, KDKA, WJR, WREN.

7:15—MOMENT MUSICALE—WJZ.

7:30—SPELLING BEE—KWK, WJZ, KDKA, WJR, WLW, KTW, WREN.

8:30—DUTCH MASTER MINSTRELS—WJZ, KWK, WHAM, KDKA.

9:00—THE SPECIALISTS—WJZ, KDKA, WJR.

9:30—THE MINIATURE THEATER—KWK, WJZ, WJR, KDKA.

10:00—SLUMBER MUSIC—WJZ, KFAB.

10:30—AMOS AND ANDY—KWK, WMAQ, WDAF, WREN.

10:45—PROHIBITION POLL DISCUSSION—WJZ, KFAB, KWK, WHAM, WFAA, WSAI.

11:00—CUMMIN'S ORCHESTRA—WJZ.

Columbia Broadcasting System

6:00—COMMODORE ENSEMBLE — WABC.

7:00—TALK BY DR. TORRANCE—WABC, WCWO, KOIL, WMAQ.

7:15—BABSON PERIOD—KMOX, WABC, KMBC, WOWO, WBBM.

7:30—SPELLING BEE—KMOX, WABC, KOIL.

8:30—NIT WITS—KMOX, WABC, WCO, WOWO, WMAQ, KOIL.

9:00—PARAMOUNT PUBLIX HOUR—KMOX, WABC, KOIL, KMBC.

10:00—INGRAHAM'S ORCHESTRA — WABC, WCCO.

10:30—LOMBARDO'S ORCHESTRA — WABC, WCWO, KOIL.

11:00—LOWE'S ORCHESTRA—WABC.

11:30—MIDNIGHT MELODIES—WABC.

Out-of-Town Stations

WLS (870kc)—7, Variety music; 7:30 Corn Belt Hatchery program; 8, Barn dance frolic; 8:30, Miller's Minstrels; 9, dance frolic; 9:30, Barn dance program; 10, Sociability hour; 11:30, Barn dance program; 12, Radiolers Ramblings; 10:30, Comedy skit; 11, Three-minute minstrel.

WENR (870kc)—5, Dinner concert; 6:30, Para Service Bureau; 12, Midnight dance frolic.

WGN (720kc)—6:30, Dance music; 8:45, Bluebird program; 7, Radio Franchwalzers; 7:30, Goldstein's orchestra; 8, WGN orchestra; 9, Lucky Strike orchestra; 10:20, Louie's Hungry Goldfeatz's orchestra; 10:30, Want Ad Boys; 10:35, Goldfeatz's orchestra; 10:40, Coon Sanders orchestra; 11, Dance music; 11:15, Goldfeatz's orchestra; 12, Dance music.

WMAQ (670kc)—6, Concert orchestra; 6:30, Three Scholars; 7, Concert orchestra; 7:15, Babson period; 7:30, Orchestra; 8, Gordon program; 8:15, Orchestra; 9, Musical program; 9:30, Talk; 10, Dance orchestra; 10:30, Amos and Andy; 10:45, Concert orchestra; 11, Dance orchestra.

KYW (1020kc)—7, Dixie Echoes; 7:15, The Crosley Saturday Knights; 8, Crosley novs program; 8:30, Dutch Masters Minstrels; 9, Hawaiians; 9:30, Crosley Corsairs; 10, Nimlock Williams; 10:15, Organ recital; 10:30, Wilsey's orchestra; 11, Remy's orchestra.

KYW (1020kc)—5:30, Hydrox program; 6, Panico's orchestra; 6:30, Fuller Man; 7, Dixie Echoes; 7:30, Pigtin's orchestra; 8, Orchestra; 8:30, Dutch Master Minstrels; 9, Kassel's orchestra; 9:15, Ad Taker; 9:20, Bunn's orchestra; 10, World Book Man; 10:10, Herbeaux orchestra; 10:30, Amos and Andy; 10:45, Kiser's orchestra; 11:15, Edgewater Beach orchestra; 12, Panico's orchestra; 12:15, Pigtin's orchestra; 12:45, Panico's orchestra; 1, orchestra; 1:30, Panico's orchestra; 2 a. m., Kassel's orchestra.

WBBM (770kc)—5 Times' carnival; 8:30, Chicagoans; 12, Studio program.

Rubber Toys

Rubber toys are the only sensible playthings for baby, as they can be sterilized frequently and can do no harm if he should put them in his mouth.

Bobby Thatcher—By George Storm —*Sliding Down the Golden Stairs.*

The Nebbs—By Sol Hess —*Rubbing It In.*

It's a Strange Thing —By Rube Goldberg

Post-Dispatch Radio Broadcasting Station KSD

550 Kc.

Daylight weekday broadcasting at 9:40, 10:40, 11:40 a. m., 12:40, 1:40 and 3:40 p. m. Market quotations and news bulletins of interest to the Middle-West. Prices supplied by Market News Service, U. S. Department of Agriculture and Principal Exchanges.

Saturday, March 29

11:30 A. M.—NBC Luncheon Music.

4:45 P. M.—Skinner Organ Recital.

5:00-6:00 P. M.—Black and Gold Room Orchestra.

6:30 P. M.—Phil Spitalny's Music.

7:00 and 10:00 P. M.—Bulova Time Signal.

7:01 P. M.—The New Business World, by Merle Thorpe.

7:30 P. M.—"Laundryland Lyrics."

8:00 P. M.—General Electric Hour. Adventures in Science by Floyd Gibbons. Walter Damrosch and his Symphony Orchestra.

9:00 P. M.—B. A. Rolfe and His Lucky Strike Dance Orchestra.

10:01 P. M.—"Troubadours of the Moon."

10:15 P. M.—Smith Ballew and His Club Richman Orchestra.

11:00 P. M.—Rudy Vallee and His Orchestra.

ON THE AIR TONIGHT

Laurier's Black and Gold Room broadcast over KWK and KMOX Orchestra concert at 5 o'clock over KSD will be dedicated to Josef Haydn, composer of symphonies and chamber music, who was born March 31, 1732.

Details follow:

The Uninhabited Island	Haydn
Gypsy Rondo	Haydn
Hungarian Dance No. 6	Brahms
Selections from Sweet Adeline	Kern
The Mill	Raff
Slavonic Dance 3	Dvorak
Menuet a la Mozart	Korestchenko
Selection from The Gypsy Baron	Strauss
Minette	Sanford
Selection from Carmen	Bizet
Ballet of the Flowers, Suite III	Hadley

The Dandies of Yesterday, a male quartet under Robert Armbruster, will sing songs reminiscent of the '90s at 5:15 over KWK.

The program follows:

Goodbye, Little Girl	Edwards
Take Back Your Gold	Rosenfeld
Walts Me Around Again, Willie	Shields
For There Never Was a Girl Like You	Alstyne

Phil Spitalny's music may be heard at 6:30 over KSD.

A Fuller Man broadcast is scheduled at 6:30 over KWK.

"The Nickelodeon Grows Up" is the subject announced by Will Hays, czar of the motion picture industry, for a talk over KSD at 7 o'clock. Hays will cover the history and development of motion pictures. He will speak in the New Business World program directed by Merle Thorpe.

A Babson broadcast over KMOX will begin at 7:15.

A Landryland Lyrics program, directed by Josef Koestner, will feature a vocal trio and Fred Waldner, tenor, at 7:30 over KSD. The program:

"Revolutionary Rhythm," orchestra; "Jockey Me, Lovejoy Tee," orchestra and Fred Waldner; "Song of India," "Why," orchestra; "Where Are the Dreamers and Fred Waldner; "Then You'll Come Back to Me," vocal trio; "Because There's a Home in You," orchestra and Fred Waldner, and "Bottoms Up," orchestra.	

An old-fashioned "spelling bee," with members of the Senate and House competing with Washington newspaper correspondents, will be broadcast over KWK and KMOX from 7:30 to 8:30. The contest will be staged by the National Press Club, in its auditorium in Washington.

Senator Simeon D. Fess (Rep.), Ohio, is to act as "schoolmaster." He will read words from the old blue-back Holmes speller, of which only a few copies are in existence.

The Congressional contestants will be: Senators Shortridge of California, Robinson of Indiana, Connay of Texas, Barkley of Kentucky, Ashurst of Arizona and Allen of Kansas, and Representatives Luce of Massachusetts, Howard of Nebraska, Free of California, Cooper of Wisconsin Black of New York and Abernathy of North Carolina.

Newspaper contestants will be Ray Tucker, the Scripps-Howard correspondent; Floyd Rooms of Universal Service; Byron Price of the Associated Press; John Monk, New York Times; Wilbur Forrest, New York Herald Tribune; Fred A. Emery, United States Daily; Ulrich Bell, Louisville-Courier Journal, and Carlisle Bargeron, Washington Post.

Walter Damrosch will direct his symphony orchestra in "Brunnhilde's Awakening," from "Siegfried," as a feature of the General Electric Hour at 8 o'clock over KSD. Another "Adventure in Science" will be related by Floyd Gibbons.

The program:

American Match	Winter
Intermezzo	Finde
Salvet's Song	Grieg
Brunnhilde's Awakening, from Siegfried	Wagner
Voices of Spring	Strauss

The Dutch Masters Minstrels broadcast over KWK at 8:30 will bring:

"Silver Threads Among the Gold" Hawaiian lanai, with quartet and orchestra; Tramp, Tramp, Tramp," with orchestra; Carmen Rodriguez, Pickaninny Pompino, Carmen Rodriguez, Ruth Hicks, orchestra; "Have a Little Dram for Me," Paul Pompeni; "Out on the Deep Sea," Harry Donnelly tenor, with quartet and orchestra; "Canadian Capers," orchestra; "I'm Cured, Al Bernard with orchestra and "Down on the Old Swanee Plantation," quartet.

As soon as it was announced that members of Congress would broadcast a spelling bee the Columbia Nit Wits got the bee in their bonnets and decided they would have a spelling bee, too. So as soon as the three-cornered match among Senators, Representatives and newspaper correspondents is concluded the Nit Wits will turn loose over KMOX and the Columbia chain and see what they can do, starting at 8:30.

The Lucky Strike dance orchestra is to play this music at 9 o'clock over KSD:

"Everybody Step"; "Red Hot and Blue Rhythm"; "My Fate Is in Your Hands"; "Down Among the Sugar Cane"; "Sleepy Valley Waltz"; "Waikiki Ukulele Lady Waikiki"; "Dancing Tambourine"; "Swing ing Down the Lane"; "Little by Little"; "Heaven, Heaven, All Aboard for Heaven"; "Honey"; "Walking With Susie"; "Yaaka Hula Hickr Oula, Hula, Hawaii, Aloha"; "Harry Lauder medley"; "Do Something"; "Sue, Sye, Sister"; "Miss Wonderful"; "Stars and Stripes".

"Habanera," from "Carmen," will be featured in the Recitalists concert at 9 o'clock over KWK.

Mary Hopple, contralto, Walter Preston, baritone, and an instrumental trio will be heard in the following program:

The Glow Worm	Lincke
Trio	
I'm Your Yankee Doodle Dandy	Cohan
Walter Preston	
Habanera, from Carmen	Bizet
Mary Hopple	
Spring Song	Mendelssohn
Trio	
Just a-Wearyin' for You	Bond
Mary Hopple	
La Sevilla	Durel-Clare
Trio	
Day Dreams	Reinhardt

Two well known song writers, Benny Davis and J. Fred Coots will be featured in the Paramount-Publix hour over KMOX at 9 o'clock. Another feature will be the Wynn Girl Quartette, composed of Meredith Wynn, Evelyn MacGregor, Elsa Borg and Madeline Southworth.

Davis and Coots have many hits to their credit, such as "Margie," "Baby Face," "Yearning," "Angel Child" and "A Precious Little Thing Called Love." These will be sung and played with the newer songs. "You Can't Stop Me From Falling in Love With You," "You Oughta Know" and "Sharing."

Other entertainers who will be heard are Paul Ash, David Mendoza and the Paramount Orchestra, Jesse Crawford, organist; Harriet Lee, soprano, and Paul Small, tenor.

"The Londonderry Air," a comedy by Rachel Field, will be presented by the Miniature Theater over KWK at 9:30.

Lannie Ross, "Troubadour of the Moon" tenor, will be assisted by an instrumental trio in the following program over KSD at 10 o'clock:

Love Me	Lannie Ross
Syncopation	Aivas
Instrumental trio	Kpister
Dreaming of a Paradise for Two	Kane-Clark
Lannie Ross	
Serenade	Herbert
Instrumental trio	
I Love You So	Kahn-Fiorito
Lannie Ross	

Dance music by the Club Richman orchestra may be heard at 10:15 over KSD.

Rudy Vallee and his orchestra may be heard at 11 o'clock tonight over KSD.

Amos and Andy are scheduled over KWK at 10:30.

A prohibition poll discussion is set for 10:45 over KWK.

Seed pots and boxes do not need the light until the plants start breaking through the soil. Give them as even temperature as possible.

Have You a Musical Ear?

Try the Color-Tone Test and find out. Get your score from any Majestic Dealer. Takes only 9 minutes. No cost. No obligation

Majestic RADIO

Phone Your Dealer for a Free Demonstration in Your Home, or Mail Coupon to the

HERWOOD-LAMKE CO. 4200 and Washington Av.

Gentlemen— Please arrange for a FREE demonstration of a Majestic in my home. It is understood that I will not be obligated in any way.

Name .....

Address .....

ST. LOUIS POST-DISPATCH
DAILY MAGAZINE

COMIC PAGE. SATURDAY, MARCH 29, 1930.

Krazy Kat —By Herriman

The Bungle Family —By Harry J. Tuthill —*Safety First.*

This Comic Appears in One of the TWO Comic Sections of the Sunday Post-Dispatch

Ella Cinders —By Bill Conselman and Charlie Plumb —*Heart of Stone.*

This Comic Appears in One of the TWO Comic Sections of the Sunday Post-Dispatch

Can You Beat It! —By Maurice Ketten

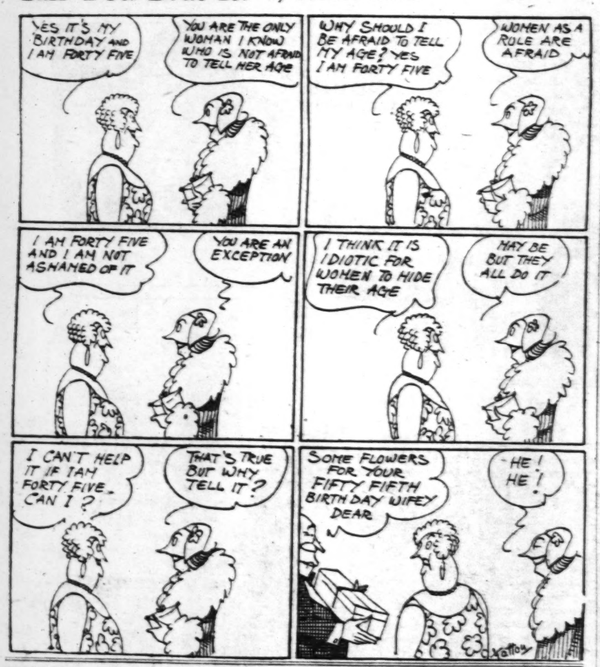

Skippy —By Percy L. Crosby —*When Disability Is An Asset.*

This Comic Appears in One of the TWO Comic Sections of the Sunday Post-Dispatch

Dumb Dora —By Chic Young —*Not Eligible in the Preliminaries.*

This Comic Appears in One of the TWO Comic Sections of the Sunday Post-Dispatch

The Toonerville Trolley —By Fontaine Fox

Bringing Up Father —By George McManus

This Comic Appears in One of the TWO Comic Sections of the Sunday Post-Dispatch

Classified Advertising
REAL ESTATE .... PART 8
HELPS, SERVICE...PART 9

VOL. 82. No. 205. PART O

INCOME TAX SECRECY A PROTECTION TO GRAFTERS

Chicago's Experience Shows Federal Records Not Now Available Would Be Great Aid in State Prosecutions.

BRIBERY CONCEALED IN MANY RETURNS

State Delaying Its Cases Hoping to Secure Evidence Through Forthcoming Tax Evasion Trials.

By CURTIS A. BETTS,
Staff Correspondent of the Post-Dispatch.

CHICAGO, March 29.—Official investigation of the great Chicago graft orgy, which has been in progress nearly a year and is now drawing to a close, has brought into bold relief one fact of nation-wide interest and significance. It is that the secrecy surrounding federal income tax returns operates to protect bribe-givers and takers from successful prosecution in State courts.

Many income tax returns include items of sums actually paid or received in bribery. The practical result in these cases then is that the Government is put in the position of taxing bribes received as income and permitting the deduction of bribes paid in the course of business, as allowable expenses. But Federal officials in possession of such facts are prohibited by law from disclosing them, even to State prosecutors. Of course, the words "bribe" and "graft" do not occur in returns. Usually the term "commissions," which may be used to cover a multitude of transactions, is employed.

However, the State hopes that forthcoming trials for tax evasion in the Federal Court will make public facts which will put State prosecutors in the way of getting much valuable evidence for State graft cases.

Graft payments in Chicago during the last ten years are reported to have reached a grand total of possibly $25,000,000, and it is believed that evidence of a great deal of this corruption is imbedded in income tax returns on file here or in Washington.

11 Persons Indicted.

On April 9 United States District Attorney George E. Q. Johnson will be ready for the trial in the United States District Court of the first of 11 persons who have been indicted on charges of violating the income tax laws, including the evasion of tax payments on income aggregating more than $2,500,000, the claiming of illegal deductions from income, falsification of returns, the making of fraudulent offers in compromise and the refusal to supply the Internal Revenue Department with income tax information required by the law.

There are no charges of bribery or graft in the Federal indictments, but the inferences of corruption to be drawn from the Government's allegations in support of its charges in some of the cases are clear. In several of the indictments official documents filed by defendants contain evidence that income not returned was received as bribes or sums deducted from gross income were paid out as graft.

Neither District Attorney Johnson nor A. F. Madden, chief of the Intelligence Unit of the Internal Revenue Department, who directed the investigation which resulted in the indictments and which is expected to result in many more, will discuss the relation of any Federal indictment to municipal graft. They are prohibited by law from revealing except in the trial of a case in the Federal court information which comes to them through investigation of income tax returns.

How Information May Come Out.

The hope of State's Attorney Swanson is that in the trial of the Federal cases in which graft is involved the introduction as evidence of the records on which the Government bases its indictments will put him in the way of getting the evidence necessary to convictions in corresponding graft cases which he expects to bring in the State Court.

Some of the Federal defendants may believe the safer course will be to enter pleas of guilty and ac-

Continued on Page 4, Column 4.

Origina... First ... Bo...

Humorist, ... for Bro...

By the Associated Pr...
HANNIBAL, M...
Long-sought news... taining original ... Twain, famous h... scribed by him t... phy as represent... erary venture." ... ered in Hannibal.
They disclosed ... Clemens (Mark ... 20 years old an... editor of his bro... here, tried to live... of the paper w... methods show hi... assed of the ing... stilled in his ... Tom Sawyer and ...
The newspaper... the Rev. C. J. A... student of Mark ... seven volumes of ... pers preserved ... League, boyhood ... Clemens, and sh... daughter, Miss N... have been turned ... souri Historical ...
Dr. Armstrong ... cluding one orig... witty articles an... few cleverly d... cartoons by the ... are described b... published in the ... Post.

Date Bac...

He found cop... Hannibal Journa... Clemens, elder ... Twain, publishe... 1853, and copie... Western Union ... ern Union and ... prior to that b...

FAIR AND WA... AND SHO...

THE TEM...

12 noon	...
1 p. m.	...
2 p. m.	...
3 p. m.	...
4 p. m.	...
5 p. m.	...
6 p. m.	...

Indicates street ... Yesterday's high... 34 (7 a. m.)

row increasing ... in east portion ... Sunset, 6:22... row) 5:48. ... Stage of the ... no change.

This Week's ...

By the Associated ...
CHICAGO, ... outlook for t... Monday: Upp... lower Missouri ... precipitation ... but may occur ... warmer south ... colder by Tu... and by Wedn... temperatures ... closing days.

HOOVER AND... FIRST CO...

President In ... Pennsylvan... Enu...

By the Associate...
WASHINGT...
President Ho... household qu... enumerated ... ington ce... Wednesday. ... first census ... dent for such ...
For census ... reau experts ... a person, and ... such. All th... the question ... with the repu... rania avenue ... in the White ...

E. H. SU...

By the Associ...
DENVER, ... H. Sothern, ... collapsed ... here tonight ... his hotel w... as "a very s... to have suffe... indigestion.